

Lions Clubs International

District 2-S2 2010-2011 Directory



Glen Starr
District Governor

“Invest in Others”

Lions Code of Ethics

To show my faith in the worthiness of my vocation by industrious application to the end that I may merit a reputation for quality of service.

To seek success and to demand all fair remuneration or profit as my just due, but to accept no profit or success at the price of my own self respect lost because of unfair advantage taken or because of questionable acts on my part.

To remember that in building up my business it is not necessary to tear down another's; to be loyal to my clients or customers and true to myself.

Whenever a doubt arises as to the right or ethics of my position or actions towards others, to resolve such doubt against myself.

To hold friendship as an end and not a means.
To hold that true friendship exists not on account of the service performed by one to another, but that true friendship demands nothing but accepts service in the spirit in which it is given.

Always to bear in mind my obligations as a citizen to my nation, my state and my community, and to give to them my unswerving loyalty in word, act, and deed. To give freely of my time, labor and means.

To aid others by giving sympathy to those in distress, my aid to the weak, and my substance to the needy.

To be careful with my criticisms and liberal with my praise; to build up and not destroy.

TABLE OF CONTENTS

| | |
|---|-----|
| Dedication and Goals | 4 |
| District Governor | 5 |
| First Vice District Governor | 6 |
| Second Vice District Governor | 7 |
| Cabinet Secretary | 8 |
| Cabinet Treasurer | 9 |
| Immediate Past District Governor | 10 |
| Youth Contest Winners - District 2-S2 | 11 |
| Council Chairman Elect And 2-S2 Past International Director | 12 |
| International Officers | 13 |
| MD-2 Texas Past International Presidents and Directors | 14 |
| MD-2 Texas Lions Office | 15 |
| MD-2 Texas Council of District Governors | 16 |
| MD-2 Texas Council of First Vice District Governors | 18 |
| MD-2 Texas Council of Second Vice District Governors | 19 |
| MD-2 Texas State Committee Chairmen | 21 |
| Past District Governors | 27 |
| District 2-S2 Members - MD-2 Texas Hall of Fame | 30 |
| District 2-S2 Hall of Fame | 31 |
| Texas Lions Foundation Officers | 32 |
| Texas Lions Camp | 33 |
| Humanitarian Relief Fund Committee | 33 |
| Lighthouse of Houston | 33 |
| Lions Eye Bank of Texas | 34 |
| Lions Foundation For Sight | 34 |
| Zones and Teams | 35 |
| District 2-S2 Cabinet and Committee Members | 38 |
| District 2-S2 Past District Governors Association | 42 |
| District 2-S2 Officers, Cabinet and Committee Members | 44 |
| Addresses and Telephone Numbers | |
| Lions Clubs - Presidents, Secretaries, Treasurers | 57 |
| Meeting Locations, Days and Time | |
| List - Meeting Days and Times by Day of Week | 120 |
| Leo Clubs | 122 |
| Reports | 124 |
| Dues | 126 |
| 100% Charitable Contributions | 128 |
| Awards, Memorials and Honorariums | 130 |
| Governor's Cup | 131 |
| Club Excellence Award | 132 |
| Zone Chair Excellence Award | 133 |
| MD-2 Map and MD-2 Governors Map | 134 |
| District Map and County Map | 135 |
| Calendar of Events | 136 |
| Lions Websites | 140 |

Dedication

I dedicate this year of service as District Governor to my loving wife, Lion Patti, for all the love, patience, and support she has given me and all that she will give this year as we serve. I sincerely appreciate the leadership training and investment the Conroe Noon Lions Club members, plus many other Lions, have made in me to become a better Lion.

2010 – 2011 Theme

“Invest in Others”

2010 – 2011 District Governor Goals

- **“Invest in Others”** through community service, district charity support, and leadership development for all Lions.
- Start 4 news clubs in District 2-S2.
- At least 50 net new Lions in the district so we can deliver more community service.
- Implement media driven public relations through out the district promoting the community service and marketing the prestige of Lions Clubs.
- Improved attendance at district functions.
- Have fun.

**DISTRICT GOVERNOR
2010 - 2011**

**GLEN STARR
Spouse - Patti**



2125 N. Loop 336 W, Suite 130

Conroe, Texas 77304

H: 936-441-3692

W: 936-756-9870

F: 936-756-1256

C: 281-799-4959

glenstarr@consolidated.net

**CONROE NOON
LIONS CLUB**

**FIRST VICE
DISTRICT GOVERNOR
2010 - 2011**

**RICHARD "RICK" REYNOLDS
Spouse - Marla**



**12146 Kimberly Trace
Conroe, Texas 77304-2418
H: 936-494-3813
C: 281-686-0882
ricke2424@yahoo.com**

**CUT AND SHOOT FAMILY
LIONS CLUB**

**SECOND VICE
DISTRICT GOVERNOR
2010-2011**

**PAUL EADS
Spouse - Winnie Mae**



**6210 Wynwood Lane
Houston TX, 77008-3242
H: 713-861-8733
C: 713-594-0547
Lion.Paul.Eads@comcast.net**

**HOUSTON HEIGHTS
LIONS CLUB**

**CABINET SECRETARY
2010-2011**

**LYNN HARRISON
Spouse - Kenneth**



**20806 Windy Briar Lane
Spring, TX 77379
H: 281-370-1755
W: 281-401-6205
F: 281-401-6390
Lynn_Harrison@cd4.hctx.net**

KLIEN LIONS CLUB

**CABINET TREASURER
2010-2011**

**LARRY SMITH
Spouse - Sherry**



**1610 Woodstead Court, Suite 260
The Woodlands, TX 77380
H: 281-731-9573
W: 281-681-9867
F: 281-419-2179
larrysmith3@allstate.com**

THE WOODLANDS LIONS CLUB

**IMMEDIATE PAST
DISTRICT GOVERNOR**

CHARLES B. "CHUCK" MARTIN
Spouse - Sandra



**9018 Bonneyview Dr.
Houston, TX 77095-3741
H: 281-550-2798
W: 832-615-2118
C: 281-685-6322
cmartin77095@sbcglobal.net**

**HOUSTON CY-FAIR
LIONS CLUB**

2009 - 2010 YOUTH CONTEST WINNERS

PEACE POSTER



Caroline Cambell
Knox Middle School
The Woodlands
Lions Club

OUTSTANDING YOUTH

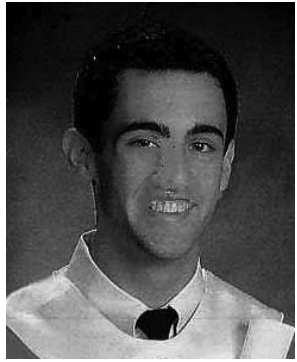

Justin Franklin
Caney Creek High School
Cut and Shoot Family
Lions Club

**DRUG AWARENESS
SPEECH**



Matthew Morte
Conroe High School
Conroe Noon
Lions Club

DIABETIC ESSAY



Carlos Carballo
Caney Creek High School
Cut and Shoot Family
Lions Club

**MD-2 COUNCIL CHAIRMAN ELECT
2011-2012**



BARRON W. CAGLE

Spouse - Karen

1406 Diana Court

Houston, TX 77062-2811

H: 281-990-0802 C: 281-924-1747

barron_cagle@yahoo.com

HOUSTON EAST END LIONS CLUB

**PAST INTERNATIONAL DIRECTOR
FROM DISTRICT 2-S2**



1974-1976

DON A. BUCKALEW

Spouse - Elaine

P. O. Box 2627

Conroe, TX 77305-2627

H; 936-756-4656 W: 936-756-5581

F: 936-441-5591

admin@buckalewchevrolet.com

CONROE NOON LIONS CLUB

LION CLUBS INTERNATIONAL

Physical Address
300 W. 22nd Street
Oak Brook, IL 60523-8842

Payment Address
35842 Eagle Way
Chicago, IL 60678-1358

P: 630-571-5466
F: 630-571-8890
www.lionsclubs.org



PRESIDENT
SIDNEY LEE SCRUGGS, III
VASS, NORTH CAROLINA

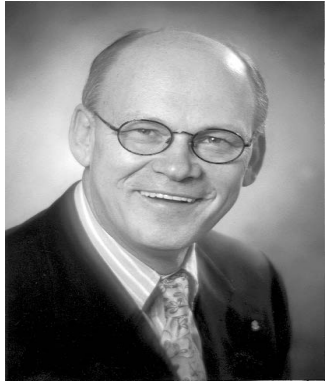

**IMMEDIATE
PAST PRESIDENT**
**EBERHARD J. WIRFS
HESSEN, GERMANY**



**FIRST VICE
PRESIDENT**
DR. WING-KUN TAM
HONG KONG, CHINA



**SECOND VICE
PRESIDENT**
WAYNE A. MADDEN
INDIANA, USA

**MULTIPLE DISTRICT 2 - TEXAS
INTERNATIONAL FAMILY**

PAST PRESIDENT - LCI
2006-2007
Jimmy M. Ross
(Velda)
P. O. Box 368
Quitaque, TX 79255 -0368
H: 806-455-1271
W: 806-469-5241
F: 806-455-1032
jmross@caprock-spur.com
ID - 1996-1998

PAST PRESIDENT - LCI
1982-1983
Everett J. Grindstaff
(Jay)
P. O. Box 269
Ballinger, TX 76821-0269
H: 325-365-2400
W: 325-365-3515
F: 325-365-5263
ebbstaff@verizon.net
ID - 1972-1974

PAST INTERNATIONAL DIRECTORS

2008-2010
Beverly Stebbins
(PDG Ed)
4623 Wooded Acres
Arlington, TX 76016
H: 817-429-2552
bevstebbins@flash.net

1991-1992
Ray Hughston
(Noralee)
999 Sunshine Rd.
Brownsville, TX 78521-1637
H: 956-546-6603

1999-2001
Connie De La Garza
(Lisa)
503 E. Harrison
Harlingen, TX 78550-9145
H: 956-423-8063
W: 956-423-3488
connie@bahnmarealty.com

1984-1986
M. P. "Mike" Butler
(Sheryl)
P.O. Box 290512
Kerrville, TX 78029-0512
H: 830-896-7780
C: 830-739-1930
mike@mpbinc.com

1993-1995
Marshall Cooper
(Wanda)
6005 99th Street
Lubbock, TX 79424-3823
H: 806-698-6489
C: 806-790-5051
pidmwc@msn.com

1976-1978
Edwin H. Flood
P. O. Drawer 550
Amarillo, TX 79105-0550
H: 806-355-4789
W: 806-358-7131

**MULTIPLE DISTRICT 2 - TEXAS
STATE OFFICE**

COUNCIL CHAIRPERSON
2010-2011
PDG L. E. "Stump" Weatherford
(Dayle)
4209 Willowglen St.
Orange, TX 77632
C: 409-313-0827
stumpw1@hotmail.com

COUNCIL CHAIRPERSON
2011-2012
PDG Barron W. Cagle
(Karen)
1406 Diana Court
Houston, TX 77062-2811
H: 281-990-0802
C: 281-924-1747
barrpm_cagle@yahoo.com

COUNCIL CHAIRPERSON
2012-2013
PDG Dennis Heitkamp
(Jackie)
1970 Oso Arroyo
New Braunfels, TX 78132
H: 830-905-4590
W: 830-620-5434
C: 830-660-5528
heitkamp@gvtc.com

STATE OFFICE
ADMINISTRATIVE SECRETARY
Sandy Merritt
P.O. Box 294509
Kerrville, TX 78029-4509
Office: 830-257-6557
F: 830-896-5755
lionsstateoffice@md2lions.org

COUNCIL VICE CHAIRMAN
DG Jeanne Adkison

COUNCIL SECRETARY
DG Michael Smith

COUNCIL Treasurer
DG Vicky Murray

COUNCIL LIASON
TEXAS LIONS CAMP
DG James Browning

COUNCIL LIASON
TEXAS LIONS FOUNDATION
DG John Tramp

FINANCIAL ADVISOR
PDG Gary D. Sult
(Jana)
1424 Highland View Drive
Stephenville, TX 76401
H: 254-968-6662
W: 254-965-7321 Ext. 27
gsult@bmy-cpa.com

LEGAL ADVISOR
PDG Terrell Thompson
(Tina)
3208 81st St.
Lubbock, TX 79423
H: 806-791-4920
W: 806-761-4491
C: 806-441-0889
terrellthompson@suddenlink.net

**MULTIPLE DISTRICT 2 - TEXAS
COUNCIL OF
DISTRICT GOVERNORS
2010-2011**

T1

Don Weeks
(Becky)
7731 Lamount Dr
Amarillo, TX 79110
H: 806-358-2132
C: 806-676-9991
bubbablu@aol.com

E-2

Jeanne Adkison
(PDG Jack)
737 Merritt Street
River Oaks, TX 76114-2959
H: 817-732-5029
C: 817-821-4804
jacks1lady@aol.com

T-2

Danny Leake
(Cindy)
4204 68th Street
Lubbock, TX 79413
H: 806-792-1374
W: 806-794-2708
C: 806-787-8402
liondannyleake@gmail.com

X-1

Dan Busdiecker
(Linda)
P. O. Box 531808
Irving, TX 75062
H: 972-256-2018
W: 214-689-5815
C: 469-569-9862
liondan2x1@msn.com

T-3

Orlando Rodriguez
(Gabriela)
11385 James Watt Drive B-12
El Paso, TX 79936
H: 915-873-0555
W: 915-595-2492
C: 915-873-0555
orlandor@spotlightepnews.com

X-2

Lynn Nacol
1907 P. O. Box 2107
Henderson, TX 75753
H: 903-657-9416
W: 903-657-1539
C: 903-646-3275
nacoll@suddenlink.net

E-1

Hugh E. Stroud
(Carolyn)
1407 Crescent Dr.
Graham, TX 76450
H: 940-549-7147
C: 940-642-4414
stroudhe@sbcglobal.net

X-3

John Tramp
(PDG Gladys)
1204 Arkansas
Killeen, TX 76541
H: 254-699-5419
C: 254-238-2475
tramp@hot.rr.com

**MULTIPLE DISTRICT 2 - TEXAS
COUNCIL OF
DISTRICT GOVERNORS
2010-2011**

A-1

Alvin Owen
(Billie)
6404 Spyglass Dr.
San Angelo, TX 76904
H: 325-651-7141
C: 325-650-2013
azowen@verizon.net

S-2

Glen Starr
(Patti)
922 N. Rivershire Drive
Conroe, TX 77304
H: 936-441-3692
W: 936-756-9870
C: 281-799-4959
glenstarr@consolidated.net

A-2

John Cole
(Pat)
119 Jamie Way
Del Rio, TX 78840
H: 830-775-1155
C: 830-703-9656
jcole20@stx.rr.com

S-3

Michael Smith
(Theresa)
6565 FM 482
New Braunfels, TX 78132
H: 830-625-7040
C: 830-708-3007
mslions2s3@gmail.com

A-3

Mark Todd
(Lynde)
115 Lone Oak
Portland, TX 78374
H: 361-643-8213
W: 361-816-6205
C: 361-813-9147
yehudi002@aol.com

S-4

Julia Dentler
(PDG Charles)
1705 Plantation Rd.
Victoria, TX 77904-2205
H: 361-572-0377
W: 361-574-1040
C: 364-649-0228
julie@suddenlinkmail.com

S-1

James Browning
(Jayne)
184 FM 1251
Beckville, TX 75631
H: 903-693-3940
W: 903-693-3801
C: 903-658-6666
j_browning@hotmail.com

S-5

Vicky Murray
(Jack)
1081 E. Washington St.
Giddings, TX 78942
C: 979-540-0698
vickymurray10@yahoo.com

**MULTIPLE DISTRICT 2 - TEXAS
COUNCIL OF
FIRST VICE DISTRICT GOVERNORS
2010-2011**

T1

Zoie White
(PCC Ray)
8623 Olympia Dr
Amarillo, TX 79110
H: 806-352-8307
W: 806-352-1492
C: 806-626-6221
lionzoie@yahoo.com

E-2

Tom Westerman
(Bertha)
308 Oak Valley Dr.
Colleyville, TX 76034-3233
H: 817-485-0911
C: 817-300-0881
twesterman1@att.net

T-2

Dan Warrick
(Cheryl)
P. O. Box 225
Lubbock, TX 79048-0225
H: 806-792-7353
W: 806-762-6626
C: 806-773-1369
djwarrick@sbcglobal.net

X-1

John Landrum
(Hillary)
P. O. Box 2838
Waxahachie, TX 75168-2838
H: 972-576-8021
W: 972-937-6848
C: 214-403-8894
waxlionjohn@yahoo.com

T-3

Tom N. Rivera
(Anita)
1503 S. Iowa
Pecos, TX 79772
H: 432-447-4086
C: 432-448-4755
tnr@cebridge.net

X-2

Alonzo "AC" Ellis
(Sharon)
502 Lanier Street
New Boston, TX 77570
H: 903-628-5198
W: 903-334-4546
C: 903-276-3439
acellis314@windstream.net

E-1

Art M. Dearing
(Jodie)
1821 W. Overhill Dr.
Stephenville, TX 76401
H: 254-965-2947
W: 254-968-9340
C: 254-396-4100
adearing@earthlink.net

X-3

Richard Surface
(Martha)
P. O. Bpx 10073
Killeen, TX 76547
H: 254-698-3647
C: 254-258-0192
rsurface@hot.rr.com

**MULTIPLE DISTRICT 2 - TEXAS
COUNCIL OF
FIRST VICE DISTRICT GOVERNORS
2010-2011**

A-1

Harvey "Lee" Sigler
(Saundra)
126 Allen
Early, TX 76802
H: 325-643-4820
W: 325-784-6817
C: 325-647-0481
leesigler@verizon.net

S-2

Richard "Rick" Reynolds
(Marla)
12146 Kimberly Trace
Conroe, TX 77304-2418
H: 936-494-3813
C: 281-686-0882
Ricke2424@yahoo.com

A-2

Howie Marbach
(Elaine)
304 Castle Ct.
Converse, TX 78109
H: 210-658-2168
C: 210-414-7389
howiem@quixnet.net

S-3

Gary Cocanougher
(Nancy)
411 Steeplechase Dr.
Georgetown, TX 78626
W: 512-868-0403
C: 512-773-3989
garvc@era.com

A-3

Mark Alvarado
(Donnie)
1015 Texas Blvd, 20B-124
Weslaco, TX 78596
H: 956-491-6275
W: 956-968-4571
C: 956-491-6275
markalv@yahoo.com

S-4

Randy Morton
(Carol)
778 County Rd 361
Hallettsville, TX 77964
H: 361-798-9050
W: 361-798-9315
C: 361-798-0259
randy.morton@accudatafiling.com

S-1

Jimmy Richardson
(Betty)
481 CR 628
Kirbyville, TX 75956
H: 409-423-5880
C: 409-920-9123
jimbet333@netzero.net

S-5

Andy Rodriguez
(Cindy)
P. O. Box 791
Gonzales, TX 78629
H: 830-672-9333
W: 830-672-6715
C: 830-263-5500
rbs@gvec.net

**MULTIPLE DISTRICT 2 - TEXAS
COUNCIL OF
SECOND VICE DISTRICT GOVERNORS
2010-2011**

T-1

Dr. David Bonner
308 Bailey
Dumas TX 79029
H: 806-935-5363
C: 806-679-3311
drdavidbonner@gmail.com

E-2

John Paul Burnett
(Christine)
Box 607
Colleyville TX 76034
H: 817-281-1929
W: 214-755-3524
C: 817-729-0111
jburnett@ups.com

T-2

Peggy White
(PDG Tom)
2313 19th St
Lubbock TX 79401
H: 806-745-1456
W: 806-747-2791
C: 806-928-7723
pegwhite@dennisbros.com

X-1

Ken Gleason
(Sherry)
2624 Walnut Ln
Plano TX 75075
H: 972-867-1645
W: 972-985-8260
C: 214-769-8264
gleason1@airmail.net

T-3

Geronimo "Gee" Polanco
(Rosemarie)
4409 Loma Alegre
El Paso TX 79934
H: 915-821-7822
C: 915-526-3937
poppieandnana@
sbcglobal.net

X-2

Traci Francis
(PDG Don)
4105 Burks Rd
Longview TX 75605
H: 903-759-8473
C: 903-736-3098
lionsdtfrancis@aol.com

E-1

Floyd Williams
(Sherri)
101 West Garden
Iowa Park TX 76367
H: 940-592-9019
C: 940-782-4345
iapk592@aol.com

X-3

bob Crabtree
(Becky)
54-A W. Elm St.
Hillsboro, TX 76645
H: 254-582-2800
W: 254-582-2800
C: 254-733-7044
bobcrabtree1@sbcglobal.net

**MULTIPLE DISTRICT 2 - TEXAS
COUNCIL OF
SECOND VICE DISTRICT GOVERNORS
2010-2011**

A-1
Tom Blase, Sr.
(Sherrilyn)
2914 Moss Ave
Midland TX 79705
H: 432-218-8021
C: 325-315-7060
stblase@suddenlink.net

S-2
Paul Eads
(Winnie Mae)
6210 Wynnwood Ln
Houston TX 77008-3242
H: 713-861-8733
C: 713-594-0547
paul-eads@comcast.net

A-2
Richard Keilholz
(Ester)
9507 Mariposa Grove
San Antonio TX 78251
H: 210-467-9267
W: 210-431-4053
C: 210-240-1521
rjkeil@aol.com

S-3
J.P. Kirksey
(Judy)
12503 Scissortail
Manchaca TX 78652
H: 512-282-2053
W: 512-419-6119
jpandjudykirksey@att.net

A-3
Anse Windham
(Mary)
628 E Escondido Rd
Kingsville TX 78363
H: 361-595-5382
C: 361-522-0312
anse@awindham.com

S-4
Jean Cobb
(Jim)
210 South Ringgold
West Columbia TX 77486
H: 979-345-2358
C: 979-864-6114
halcobb@embarqmail.com

S-1
Ray Chamness
(Sandra)
126 Cottage Rd
Carthage TX 75633
H: 903-694-9003
C: 903-235-6515
chamnessr@att.net

S-5
Ernie Koy
(Barbara)
P. O. Box 6
Kenney TX 77452
W: 979-885-9133
C: 979-885-9133
erniekoy@gmail.com

**MULTIPLE DISTRICT 2 - TEXAS
STATE COMMITTEE CHAIRS
2010-2011**

MD-2 MERL TEAM

(Membership, Extension, Retention and Leadership)

STATE MEMBERSHIP

PDG Aubrey Cherry
(PDG Frances)
6216 Caprock Court
El Paso, TX 79912-3806
H: 915-584-0130
C: 915-478-4425
pdgscherrys@yahoo.com

STATE EXTENSION

PDG Ron Heinemeyer
(Karen)
115 River Path Lane
McQueeney, TX 78123
H: 830-557-6308
W: 830-379-7111
C: 830-401-1440
ronheinemeyer@sbcglobal.net

STATE RETENTION

PDG Frances Cherry
(PDG Aubrey)
6216 Caprock Court
El Paso, TX 79912-3806
H: 915-584-0130
C: 915-494-4425
pdgscherrys@yahoo.com

LIONS LEADERSHIP

PDG Aubrey Cherry
(PDG Frances)
6216 Caprock Court
El Paso, TX 79912-3806
H: 915-584-0130
C: 915-478-4425
pdgscherrys@yahoo.com

CAMPUS CLUB CHAIR

PCC Joe Al Picone
(Merle)
600 Walnut Hill Dr.
Brenham, Tx 77833
H: 979-836-3764
W: 979-830-4159
C: 979-421-0689
F: 979-830-4407
jpicone@blinn.edu

FAMILY/WOMEN'S

**MEMBERSHIP
AND DEVELOPMENT**
2nd VDG Peggy White
(PDG Tom)
2313 19th St.
Lubbock, TX 79401
H: 806-745-1456
W: 806-747-2791
C: 806-928-7723
pegwhite@demisbros.com

**MULTIPLE DISTRICT 2 - TEXAS
STATE COMMITTEE CHAIRS (CONTINUED)
2010-2011**

**OPPORTUNITIES FOR
YOUTH**

Lion Jake Bentley
(Darlene)
9106 Louisville Ave.
Lubbock, TX 79423
H: 806-791-5482
W: 806-744-5209
C: 806-632-0742
jake.bentley@suddenlink.net

**DIABETIC AWARENESS
PROGRAM**

PDG Carolyn Dorman
(Carl)
3321 Remington Dr.
Plano, TX 75023
H: 972-596-2051
C: 972-897-9188
chiefcarld@verizon.net

**LEO CLUB PROGRAM
TEXAS LEO COUNCIL**

Lion Daisy Butz
(John)
1177 State Hwy 14
Kosse, TX 76653
H: 254-375-9615
C: 254-645-0612
texasleochair@yahoo.com

**YOUTH CAMP AND
EXCHANGE**

Lion Ryan Hodge
(Kim)
4802 Wesley Road
Amarillo, TX 79119
H: 806-356-0706
W: 806-324-5454
lionhodge@mac.com

**LIONS QUEST PROGRAM
CHAIR**

PDG H. M. "Skip" Nuss
(PDG Margie)
75 Apalone Trail
Mansfield, TX 76063-2843
H: 682-518-0147
C: 972-366-3111
hnuss@sbcglobal.net

**LIONS QUEST PROGRAM
CO-CHAIR**

Lion Tony Austin
(Cheryl)
20919 Greenfield Trail
Kingwood, TX 77346
H: 281-812-4041
W: 281-883-4279
C: 713-628-1886
tony@theaustinfamily.com

PEACE POSTER

2nd VDG Peggy White
(PDG Tom)
2313 19th St
Lubbock TX 79401
H: 806-745-1456
W: 806-747-2791
C: 806-928-7723
pegwhite@dennisbros.com

**MULTIPLE DISTRICT 2 - TEXAS
STATE COMMITTEE CHAIRS (CONTINUED)
2010-2011**

EYEGLASS RECYCLING
CENTER
CHAIR
PDG Ike Fitzgerald
2550 Flynt
Midland, TX 79701
H: 432-699-7074
W: 432-683-3611
eyeglassike@juno.net

EYEGLASS RECYCLING
CENTER
CO-CHAIR
PDG David Hoopman
(Terry)
5507 Hillcrest
Midland, TX 79707
H: 432-694-7558
C: 432-638-7900
dgdwh61@live.com

LIONS WORLD SERVICES
FOR THE BLIND - CHAIR
1st VDG John Landrum
(Hilary)
P. O. Box 2838
Waxahachie, TX 75168-2838
H: 972-576-8021
W: 972-937-6848
C: 214-403-8894
waxlionjohn@yahoo.com

LEADER DOG PROGRAM
Lion Sandy Griffin
(PDG Hal)
5041 Quail Terrace
Abilene, TX 79606-3636
H: 325-672-2313
griffin2@camalott.com

INTERNATIONAL RELATIONS
AND INTERNATIONAL LIASON
PID Marshall W. Cooper
(Wanda)
6005 99th Street
Lubbock, TX 79424-3823
H: 806-698-6489
C: 806-790-5051
pidmwc@msn.com

**MULTIPLE DISTRICT 2 - TEXAS
STATE COMMITTEE CHAIRS (CONTINUED)
2010-2011**

LIONS CLUBS INTERNATIONAL
FOUNDATION
AMBASSADOR
PCC Richard "Dick" Robinson
(Correnne)
1325 Jefferies Avenue
Killeen, TX 76543
H: 254-690-2311
C: 254-681-3073
rrobinson38@hotmail.com

STATE ALERT
Lion Larry Swim
119 Bella Strada Cove
Lakeway, TX 78734
H: 512-266-2998
C: 979-450-3978
lstechex@yahoo.com

PUBLIC RELATIONS
CO-CHAIR
Lion Wendy Van Winkle
106 Espuela Drive
Del Rio, TX 78840
H: 830-774-0969
C: 830-703-0306
dvanwinkle@stx.rr.com

PUBLIC RELATIONS
CO-CHAIR
Lion James "Jim" Weed
(Marilyn)
1910 Ave E
Del Rio, TX 78840
H: 830-775-0408
C: 830-703-0353
jim@tantruminc.com

INFORMATION
TECHNOLOGY
Lion Terry S. Landers
2015 Crestdale
Houston, TX 77080-5303
H: 713-461-7086
C: 71-208-2698
tslanders@comcast.net
tslanders@gmail.com
md2lions@texaslions.org

NEWSLETTER EDITOR
Lion Wendy Van Winkle
106 Espuela Drive
Del Rio, TX 78840
H: 830-774-0969
C; 830-703-0306
dvanwinkle@stx.rr.com

**MULTIPLE DISTRICT 2 - TEXAS
STATE COMMITTEE CHAIRS (CONTINUED)
2010-2011**

USA/CANADA LEADERSHIP
FORUM
PDG Hal Griffith
(Sandy)
5041 Quail Terrace
Abilene, TX 79606-3636
H: 325-677-7770
C: 325-665-7047
lions2e@camalott.com

LONG RANGE PLANNING
PDG Waldo Dalchau
(Annette)
P. O. Box 552
Broadus, TX 75929
H: 936-872-3088
C: 979-251-4353
wdlions@windstream.net

PDG ASSOCIATION
PRESIDENT
PDG Joe Hargrove
(Joyce)
632 S. Grain St.
Crosbyton, TX 79322
H: 806-675-2932
C: 806-778-7957
jandjh@valonet.com

PDG ASSOCIATION
SECRETARY
PCC C. Lee Smith
(Sue)
P O Box 1717
Clyde, TX 79510-1717
C: 325-669-8851
clsmith@web-runner.com

TEXAS LIONS CAMP
PRESIDENT
PDG Jack King
(Rebecca)
27 Crenshaw
Amarillo, Tx 79124
H: 806-374-4156
W: 806-874-9460
C: 806-681-9901
jackking@dishmail.net

TEXAS LIONS CAMP
CHIEF EXECUTIVE OFFICER
Lion Stephen Mabry
(Shawn)
PO Box 290247
Kerrville, TX 78029-0247
W: 830-896-8500
smabry@lionscamp.com

**DISTRICT GOVERNORS
MD-2-TEXAS and 2-S2**

District - 2 - Texas

| | |
|-----------|----------------------|
| 1918-1920 | GEORGE M. CUNNINGHAM |
| 1920-1922 | A. E. BOOTH |
| 1922-1923 | CLYDE A. SWEETON |
| 1923-1924 | COL. LOUIS C. PERRY |
| 1924-1925 | R. D. GREEN |
| 1925-1926 | E. P. CRAVENS |
| 1926-1927 | FRED R. NEWMAN |
| 1927-1928 | N. N. ROSENQUEST |
| 1928-1929 | JOHN ERHARD |
| 1929-1930 | A. C. KATER |

District 2-S

**District 2 - Texas divided into five subdistricts
2-T, 2-E, 2-X, 2-A, 2-S**

| | |
|------------|---|
| 1930-1931 | DR. F. D. FULLER |
| 1931-1932 | B. E. QUINN |
| 1932-1933 | BOB J. LYLES |
| 1933-1935 | HARRY COPENHAVER |
| 1935-1936 | NATE J. BROWN |
| 1936-1937 | R. C. FRANKS |
| 1937-1938 | JEAN SHOTWELL |
| 1938-1939 | R. CLYDE BLACK |
| 1939-1940 | WILLIAM OFFER |
| 1940-1941 | C. M. MILLER |
| 1941 -1942 | DR. JAS. W. LONG (Resigned) GUS WHITEMAN |

**DISTRICT GOVERNORS
MD- 2-TEXAS and 2-S2**

**District 2-S2
(District 2-S divided into 2-S1, 2-S2, 2-S3)**

| | |
|-----------|-------------------------|
| 1942-1943 | A. T. ROBERTSON |
| 1943-1944 | TOM D. HENDERSON |
| 1944-1945 | B. W. LACHENMACHER |
| 1945-1946 | HARRY H. HEATH |
| 1946-1947 | FRANK T. SMITH |
| 1947-1948 | DR. M. M. MIHOVIL |
| 1948-1949 | F. REAGAN SMITH |
| 1949-1950 | A. R. HARRISON |
| 1950-1951 | HIRAM BRANDON |
| 1951-1952 | GORDON A. DOTSON |
| 1952-1953 | ROLAND C. JORDAN |
| 1953-1954 | GRADY HOLLINGSWORTH |
| 1954-1955 | JOHN J. TRYLING |
| 1955-1956 | RAY GAYLE |
| 1956-1957 | DR. W. M. JONES |
| 1957-1958 | ROBERT R. LUNDY |
| 1958-1959 | CECIL BRAY |
| 1959-1960 | E. A. STEPHENS |
| 1960-1961 | J. R. STEVENS |
| 1961-1962 | RAY R. ELLIOTT |
| 1962-1963 | E. H. "EDDIE" MUNGER |
| 1963-1964 | DON A. BUCKALEW |
| 1964-1965 | H. O. "HUB" HOLM |
| 1965-1966 | EDWARD M. "NED" HARWELL |
| 1966-1967 | RICHARD G. "DICK" BOREN |
| 1967-1968 | J. L. "JIMMY" McPHERSON |
| 1968-1969 | B. L. "NED" BRANDT |
| 1969-1970 | MAX GOLDHELD |
| 1970-1971 | CHARLES W. PHILLIP |
| 1971-1972 | FRED R. HAMILTON |
| 1972-1973 | DR. LARRY GREENFIELD |

**DISTRICT GOVERNORS
2-TEXAS and 2-S2**

| | |
|-----------|--------------------------------|
| 1973-1974 | JOE PARR |
| 1974-1975 | GLENN WAYMIRE |
| 1975-1976 | R. E. "DICK" MANCHEE |
| 1976-1977 | AL SANTA MARIA |
| 1977-1978 | VERNON O. CARMICHAEL |
| 1978-1979 | JOHN E. BURGE |
| 1979-1980 | C. HOWARD LEVERETT JR. |
| 1980-1981 | BILL R. MAYFIELD |
| 1981-1982 | FRED L. BOWMAN |
| 1982-1983 | C. DON ROBINSON |
| 1983-1984 | DR. IRV WISHNOW |
| 1984-1985 | DR. ANTHONY G. "TONY" BRADDICK |
| 1985-1986 | A. E. "AL" LINDOW |
| 1986-1987 | JAMES M. STEWART |
| 1987-1988 | J. A. "JESS" ABELLA |
| 1988-1989 | GEORGE L. CONNER |
| 1989-1990 | H. E. "ERNIE" ROBERTSON |
| 1990-1991 | JULIUS E. YELLOTT |
| 1991-1992 | PAT H. BRENNAN |
| 1992-1993 | ANTHONY P. WENZEL JR. |
| 1993-1994 | JOHN H. "JACK" RAFFERTY |
| 1994-1995 | DOUGLAS GLEN JUDAH |
| 1995-1996 | RONALD G. LANDERS |
| 1996-1997 | JAMES E. "DOC" CATES, DVM |
| 1997-1998 | C. LENNY HOLZBAND |
| 1998-1999 | WILLIAM R. "BILL" HUGHES |
| 1999-2000 | CLIFFORD A. "CLIFF" BURKE |
| 2000-2001 | HARRY GOETZMAN |
| 2001-2002 | ERNEST PATE |
| 2001-2002 | OTICE PARKER |
| 2002-2003 | JAMES "BUD" McCUNE |
| 2003-2004 | MELBA T. BUADO |
| 2004-2005 | FRED WUENSCHÉ |
| 2005-2006 | CICERO W. "BUZZ" GOINS |
| 2006-2007 | MARGARET B. BADEAUX |
| 2007-2008 | ARTHUR A. DROUIN, SR. |
| 2008-2009 | BARRON W. CAGLE |
| 2009-2010 | CHARLES B. "CHUCK" MARTIN |
| 2010-2011 | GLEN STARR |



**TEXAS LIONS HALL OF FAME
District 2-S2 Members**

INDUCTED IN

* DECEASED

1971-1972 PDG E. H. "EDDIE" MUNGER
1972-1973 JIMBO WOOLRIDGE*
1974-1975 PID DON A. BUCKALEW
1978-1979 PDG JOE B. PARR *
1981-1982 PDG J. L. "JIMMY" MCPHERSON
1984-198S PDG FRED R. HAMILTON
1987-1988 PID C. HOWARD LEVERETT, JR.*
1987-1988 M. R. "SMITTY" SMITH*
1990-1991 PDG JOHN J. TRYLING *
1993-1994 PDG CHARLES W. PHILIPP
1996-1997 PDG GEORGE L. CONNER
1999-2000 PDG VERNON O. CARMICHAEL*
2002-2003 DG JAMES "BUD" McCUNE
2005-2006 PCC PAT H. BRENNAN
2008-2009 PDG IRV C. WISHNOW, OD



LIONS DISTRICT 2-S2 HALL OF FAME

INDUCTED IN

* DECEASED

| | |
|-----------|-------------------------------|
| 1993-1994 | PDG E. H. "EDDIE" MUNGER |
| 1993-1994 | JIMBO WOOLRIDGE * |
| 1993-1994 | PID DON A. BUCKALEW |
| 1993-1994 | PDG JOE B. PARR * |
| 1993-1994 | PDG J. L. "JIMMY" McPHERSON |
| 1993-1994 | PDG FRED R. HAMILTON |
| 1993-1994 | PID C. HOWARD LEVERETT, JR.* |
| 1993-1994 | M. R. "SMITTY" SMITH * |
| 1993-1994 | PDG JOHN J. TRYLING * |
| 1993-1994 | PDG CHARLES W. PHILIPP |
| 1993-1994 | VERDEL FOARD * |
| 1994-1995 | M. H. "KOKO" CLARKE * |
| 1994-1995 | PDG VERNON O. CARMICHAEL * |
| 1994-1995 | C. HOWARD GRAHAM * |
| 1995-1996 | JAMES ANDERSON * |
| 1995-1996 | GEORGE DARDEN * |
| 1995-1996 | PDG C. DON ROBINSON |
| 1996-1997 | CHARLIE R. LANDERS * |
| 1996-1997 | JAMES A. CHAPMAN * |
| 1996-1997 | HENRY J. "HANK" GAINER* |
| 1996-1997 | PDG GEORGE L. CONNER |
| 1997-1998 | LESLIE CONNETT * |
| 1997-1998 | PDG FRED L. BOWMAN* |
| 1997-1998 | PDG DR. IRV C. WISHNOW |
| 1998-1999 | JAMES E. "BUD" McCUNE |
| 1999-2000 | PDG RONALD G. LANDERS |
| 2000-2001 | PDG JULIUS E. YELLOTT |
| 2001-2002 | DG ERNEST PATE* |
| 2002-2003 | PDG JAMES E. "DOC" CATES, DVM |
| 2003-2004 | KATHRYN "KAY" BURKE |
| 2004-2005 | CARROLL "ED" HOHMANN* |
| 2005-2006 | PCC PAT H. BRENNAN |
| 2005-2006 | PDG JOHN H. "JACK" RAFFERTY * |
| 2006-2007 | PDG JAMES M. STEWART |
| 2007-2008 | PDG HARRY GOETZMAN |
| 2008-2009 | PDG CLIFFORD A. BURKE |
| 2009-2010 | PDG BARRON W. CAGLE |

TEXA5 LIONS FOUNDATION



All checks for 100% contributions and TLF Awards should be sent to PID Marshall Cooper, Chief Operations Officer.

CHIEF OPERATIONS OFFICER
PID Marshall W. Cooper
(Wanda)
6005 99th Street
Lubbock, TX 79424-3823
H: 806-698-6489
C: 806-790-5051
F: 806-698-6491
pidmwc@msn.com

ASSISTANT CHIEF OPERATIONS OFFICER AND SECRETARY
PDG Claude Durham
520 West Lake Drive
Livingston, TX 77351-6027
H: 936-327-4645
C: 936-328-1688
F: 936-365-2999
cdurham@livingston.net

CHAIRPERSON
PDG Marcella V. Henke
(PDG Henry Joe)
505 Page Street
Hallettsville, TX 77964
H: 361-798-5043
C: 361-798-8284
F: 361-798-2708
marcellavhenke@sbcglobal.net

VICE CHAIRPERSON
PDG Gary Linker
6017 86th Street
Lubbock, TX 79424-6708
H: 806-794-9738
F: 806-785-9381
gary1@dwilliams.net

TREASURER
PDG Dr. John Seale
193 Northwest Hills
Kerrville, TX 78028-8124
H: 830-896-1646
C: 830-329-6441
jseale@windstream.net

EXECUTIVE DIRECTOR EMERITUS
PID Edwin H. Flood
(Ann)
P. O Drawer 550
Amarillo, TX 79105-0550
H: 806-355-4789
W: 806-358-7131

S-2 TRUSTEE
PDG Margaret B. Badeaux
6819 Oakwood Grove
Houston, TX 77040
H: 713-856-5549
C: 713-410-0481
F: 713-856-5449
mbado@prodigy.net

LIONS EYE BANK OF TEXAS

Texas Medical Center
6565 Fannin, Suite NC-205
Houston, Texas 77030
713-798-5500

Lions Community Relations

| | |
|--------------------------|--------------------------------|
| Coordinator | Darleane L. Warren |
| President | PDG Fred Wuensche (2-S2) |
| 1st Vice President | Pam Scales Crew (2-S1) |
| 2nd Vice President | PDG Margaret B. Badeaux (2-S2) |
| 3rd Vice President | PDG Howard Clayton (2-S4) |
| Secretary | PDG John E. Simpson (2-S4) |
| Treasurer | PDG Claude Durham (2-S1) |
| Immediate Past President | PDG Carolyn Keskitalo (2-A3) |
| Director (2009-2011) | Larry Don Graves |
| Director (2010-2012) | PCC Joe Bocklage |
| Director | DG Glen Starr |
| Director | FVDG Richard "Rick" Reynolds |

| | |
|-----------------------|--------------------------------|
| Board Life Members | Trustees - Appointed from 2-S2 |
| PID Don A. Buckalew | PDG Arthur A. Drouin, Sr. |
| PDG Fred Hamilton | PDG Ronald G. Landers |
| PDG A. E. "Al" Lindow | Pat Mann |
| PDG Eddie Munger | Agnes Sullivan |
| PDG C. Don Robinson | |
| PDG Irv Wishnow | |

LIONS FOUNDATION FOR SIGHT

| | |
|----------------|----------------------------|
| President | PDG Jack Grounds (2-S4) |
| Vice President | IPDG Charles Martin (2-S2) |
| Secretary | PDG Randell Morris (2-S1) |
| Treasurer | Agnes Sullivan (2-S2) |

| | |
|--------------------|--------------------------|
| Trustee -2-S2 Only | PDG Fred Hamilton |
| | PDG A. E. "Al" Lindow |
| | PDG E. H. "Eddie" Munger |
| | PDG C. Don Robinson |
| | Ken Whitfill |
| | PDG Tony Wenzel |
| | PDG Dr. Irv Wishnow |

| | |
|-----------------------|-------------------------|
| Advisory Board - 2-S2 | PDG Arthur "Art" Drouin |
|-----------------------|-------------------------|

TEXAS LIONS CAMP

P. O. Box 290247
Kerrville, Texas 78029-0247
www.lionscamp.com
W: 830-896-8500
F: 830-896-3666

| | |
|-------------------------------|---------------------|
| Cheif Executive Director | Stephen Mabry |
| Director (2009-2011) | Mark Roth |
| Director (2010-2012) | Chris Moorman |
| Director | DG Glen Starr |
| Director | IPDG Charles Martin |
| Life Time Board Members | PDG Barron W. Cagle |
| Past Presidents of the League | PDG George Conner |
| | PDG Fred Hamilton |
| | PDG Jimmy McPherson |
| | PDG Eddie Munger |

HUMANITARIAN RELIEF FUND

| | |
|----------------------|------------------------------|
| Director (2008-2011) | Ann Maxwell |
| Director (2009-2012) | Terry S. Landers |
| Director (2010-2013) | Wes Carr |
| Director | DG Glen Starr |
| Director | IPDG Charles Martin |
| Director/Chairman | FVDG Richard "Rick" Reynolds |
| Secretary | Lynn Harrison |
| Treasurer | Larry Smith |

LIGHTHOUSE OF HOUSTON

3602 West Dallas
Houston, Texas 77019
Voice: 713-527-9561
F: 713-284-8451
houstonlighthouse@houstonlighthouse.org

| | |
|----------------------|---------------------|
| President | Gibson M. DuTerroil |
| Director (2009-2011) | Tony Austin |
| Director (2010-2012) | Albert Wong |
| Director | DG Glen Starr |

District 2-S2 Zones

Article VII, Section 3(d)(2) of the District 2-S2 Constitution states, “The District Governor shall, by the time he/she takes office, divide the District into Zones of eight (8) or less clubs each.” Article VII, Section 3(d)(3) states, “The District Governor shall, by the time he/she takes office, appoint a Zone Chair man for each Zone within the District.”

| | Zone Chair |
|--|--|
| Zone L-1 Coldspring Area Huntsville Riverside Area Sam Houston State University Walker County | Kayla Hughes Sam Houston State University |
| Zone L-2 Conroe Evening Conroe Noon Cut and Shoot Family Montgomery Panorama Willis | Max Martensen Panorama |
| Zone L-3 Klein Magnolia South Montgomery County The Woodlands Tomball | Ron Chene Tomball |
| Zone I-1 Brookshire-Pattison Hempstead Katy Waller | Ben Torrence Katy |

District 2-S2 Zones

| | |
|--|---|
| <p>Zone I-2 Houston Fil-Am Houston Memorial Houston Midwest Houston Millennium Houston Spring Branch</p> | <p style="text-align: center;">Arlita Pang Houston Millennium</p> |
| <p>Zone I-3 Alief Alief Noon Houston Beltway Houston Chinese American Houston Royal Oaks</p> | <p style="text-align: center;">Josier Nisnisan Houston Royal Oaks</p> |
| <p>Zone O-1 Houston Cy-Fair Houston Downtown Houston Heights Houston Northwest Houston Oak Forest</p> | <p style="text-align: center;">Bud Casey Houston Cy-Fair</p> |
| <p>Zone O-2 Houston Aldine Houston Greenspoint Spring Old Town</p> | <p style="text-align: center;">Judy Champion Houston Aldine</p> |
| <p>Zone N-1 Bellaire Houston Baptist University Houston Southwest Houston Sports Houston Westbury</p> | <p style="text-align: center;">Marie Nisnisan Houston Baptist University</p> |
| <p>Zone N-2 Deer Park Houston East End Houston Hobby Airport Houston NASA Area Houston Space City La Porte Pasadena</p> | <p style="text-align: center;">George Malone Houston Space City</p> |

District 2-S2 Zones

| | |
|--|--|
| Zone S-1 Cleveland Humble Humble Noon Twin City | Bill Simpson Humble Noon |
| Zone S-2 Dayton Noon Hardin Huffman Liberty | Greg Turner Liberty |
| Zone S-3 Anahuac Barbers Hill Baytown Channelview Crosby | Dr. Gayle Woodall Barbers Hill |

Lions Clubs in each zone have been grouped according to geographic proximity within the district.

Zone Chairs are a vitally important part of the district's leadership team having previously served a successful term as a club President.

Each Zone Chair has accepted the responsibility to facilitate the exchange of ideas, programs, projects, and activities among clubs in the respective Zone.



**District 2-S2 Cabinet & Committees
2010-2011
District Administrative Team Leaders**

| | |
|-----------------------------------|-----------------------|
| District Governor | Glen Starr* |
| 1st Vice District Governor | Rick Reynolds* |
| 2nd Vice District Governor | Paul Eads* |

Team Contact – District Governor

| | |
|---|--------------------------|
| Cabinet Secretary | Lynn Harrison* |
| Ass't Cabinet Secretary | L.C. "Polo" LaCoste, Sr. |
| Cabinet Treasurer | Larry Smith* |
| Ass't Treasurer & Bookkeeper | Noah Speer |
| Zone L-1 Chair | Kayla Hughes* |
| Zone L-2 Chair | Max Martensen* |
| Zone L-3 Chair | Ron Chene* |
| Zone I-1 Chair | Ben Torrence* |
| Zone I-2 Chair | Arlita Pang* |
| Zone I-3 Chair | Josier Nisnisan* |
| Zone O-1 Chair | Bud Casey* |
| Zone O-2 Chair | Judy Champion* |
| Zone N-1 Chair | Marie Nisnisan* |
| Zone N-2 Chair | George Malone* |
| Zone S-1 Chair | Bill Simpson* |
| Zone S-2 Chair | Greg Turner* |
| Zone S-3 Chair | Gayle Woodall* |
| Texas Lions Camp | Mark Roth* |
| | Chris Moorman* |
| Lions Eye Bank of Texas | Larry Graves* |
| | PCC Joe Bocklage* |
| The Lighthouse of Houston | Tony Austin* |
| | Albert Wong* |
| ALERT | Ron Chene |
| Honorary | PID & PDGs* |
| Information Technology & Webmaster | Terry Landers* |

**District 2-S2 Cabinet & Committees
2010-2011**

| | |
|---|------------------------------|
| Constitution/By-Laws | PDG Ronald Landers |
| Convention Chair | Debi Harrell* |
| Convention Co-Chair | Cathy Bleakley |
| Directory | PDG Ronald Landers |
| Hall of Fame – District | PDG James Stewart |
| Historian | Becky Judah |
| Legal Counsel | PDG Bill Hughes |
| Lions Clubs International Foundation | PDG Art Drouin* |
| Lion Tamer | PDG Ronald Landers |
| Newsletter | Terry Landers |
| Opportunities for Youth | Steve Simmons* |
| Peace Poster Contest | Gina Brown* |
| PSC President | Winnie Mae Eads* |
| PSC Secretary | Minette Chiu* |
| Public Relations & Lions Information | Keith Nielsen* |
| Tail Twisters | Eddie Risha |
| | Wayne Mack |
| | Steve Simmons |
| Texas Lions Foundation | PDG Margaret Badeaux* |
| Trading Pins | Judy Ball |

Team Contact – 1st Vice District Governor

Campus Clubs

Humanitarian Relief Fund

Ann Maxwell*
Terry Landers*
Wes Carr*

Hearing & Speech Action and

Work with the Deaf

Terry Alderman*

Leader Dogs for the Blind

Danny Kainer*

Leo Clubs

Emee Nisnisan*

**District 2-S2 Cabinet & Committees
2010-2011**

| | |
|--|---|
| Lions Project for Canine Companions for Independence (LPCCI) | Richard Zambrano |
| Lions World Services for the Blind (LWSB) | PDG Harry Goetzman* |
| Long-range Planning | 1st VDG Rick Reynolds 2nd VDG Paul Eads Eddie Risha |
| MERL Team | |
| Membership | Sam Thomas* |
| Extension | PDG Art Drouin* |
| Retention | PDG Albert Baker* |
| Leadership | Mark Roth* |
| Taping for the Blind | Bill Tarver |
| USA/Canada Lions Leadership Forum & Lions Int'l Convention | Mary Ann Larkin |

Team Contact – 2nd Vice District Governor

| | |
|--|--------------------------------------|
| Aeros & Autos fundraiser | PDG Barron Cagle |
| Camper Bus | |
| Transportation | PDG Margaret Badeaux |
| Cultural & Community Activities | Josier Nisnisan* |
| Diabetes Awareness | Christine Jordan* |
| Environmental | Steadman Douglas* |
| Eyeglass Collection | Tim Cox |
| Family and Women's Membership Development | Dorothy Casey* |
| Float | Bob Otto |
| International Understanding & Cooperation | |
| Lions Services for Children | Ben Ongoco* |
| Lions Quest | PDG Melba Buado* |
| Pianist | Tony Austin* Wade Burluson |

**District 2-S2 Cabinet & Committees
2010-2011**

**Sight Conservation
& Work with the Blind**

Song Leader

Youth Camp & Exchange

Ralph Herring*

Ladoris Cates

G.W. Jordan*

***(Bold) Cabinet members per Constitution**

Elected Positions in District 2-S2

Texas Lions Camp

Mark Roth

Chris Moorman

Lions Eye Bank of Texas

Larry Graves

PCC Joe Bocklage

The Lighthouse of Houston

Tony Austin

Albert Wong

Humanitarian Relief Fund

Ann Maxwell

Terry Landers

Wes Carr

President & Secretaries Council

President

Winnie Mae Eads

Secretary

Minette Chiu

Certified Guiding Lions

Jeanette Barrow

Steve Hand

Larry Barrow

Dan Mason

Mike Bradley

PDG Eddie Munger

Kay Burke

Arlita Pang

PDG Barron Cagle

1st VDG Rick Reynolds

Karen Cagle

Chona Sano

Mike George

DG Glen Starr

Betty Goetzman

Betty Williamson

PDG Harry Goetzman

PDG Fred Wuensche

Past District Governors

| | |
|-----------------------------|------------------------------|
| E.H. "Eddie" Munger | 1962-1963 |
| Don A. Buckalew | 1963-1964 DG 1974-1976 ID |
| J.L. "Jimmy" McPherson | 1967-1968 |
| Fred R. Hamilton | 1971-1972 |
| Dr. Larry Greenfield | 1972-1973 |
| John E. Burge | 1978-1979 |
| C. Don Robinson | 1982-1983 |
| Dr. Irv Wishnow | 1983-1984 |
| Dr. A.G. "Tony" Braddick | 1984-1985 |
| A.E. "Al" Lindow | 1985-1986 |
| James M. Stewart | 1986-1987 |
| George L. Conner | 1988-1989 |
| Julius E. Yellott | 1990-1991 |
| Pat Brennan | 1991-1992 DG 1995-1996 CC |
| Anthony P. "Tony" Wenzel | 1992-1993 |
| Ronald G. Landers | 1995-1996 |
| James E. "Doc" Cates | 1996-1997 |
| William R. "Bill" Hughes | 1998-1999 |
| Clifford A. "Cliff" Burke | 1999-2000 |
| Harry Goetzman | 2000-2001 |
| Otice Parker | 2001-2002 |
| James "Bud" McCune | 2002-2003 |
| Melba T. Buado | 2003-2004 |
| Fred Wuensche | 2004-2005 |
| Cicero W. "Buzz" Goins | 2005-2006 |
| Margaret B. Badeaux | 2006-2007 |
| Arthur A. "Art" Drouin, Sr. | 2007-2008 |
| Barron W. Cagle | 2008-2009 |
| Charles E. "Chuck" Martin | 2009-2010 |

Past District Governors
(Living in 2-S2, but served in another District)

| | |
|---|------------------------------|
| E.L. "Les" Swanson 2-A3 – Texas | 1966-1967 |
| Sir Paul Fletcher 20-R2 – New York/Bermuda | 1982-1983 DG 1982-1984 CC |
| Joseph "Joe" Bocklage 16-D – New Jersey | 1994-1995 DG 2002-2003 CC |
| Jashbhai "Jash" Patel 411 - Kenya | 1999-2000 |
| Albert J. "Bert" Baker 8-O – Louisiana | 2001-2002 |



CABINET AND COMMITTEE MEMBERS CONTACT INFORMATION

A

Alderman, Terry
11202 Broad Sweep
Houston, TX 77064
(Houston Cy-Fair)
H: 281-507-1247
terryalderman@yahoo.com

Austin, Tony (Cheryl)
20919 Greenfield Trail
Kingwood, TX 77346-1309
(Humble Noon)
H: 281-812-4041
W: 713-628-1886
F: 281-812-4051
tony@theaustinfamily.com

B

Badeaux, PDG Margaret
6819 Oakwood Grove
Houston, TX 77040-4403
(Houston Spring Branch)
H: 713-856-5549
C: 713-410-0481
F: 713-856-5449
mbado@prodigy.net

Baker, PDG Albert J. "Bert"
(Leah)
15420 Rosemary Lane
Crosby, TX 77532
(Crosby)
H: 281-462-7356
C: 281-686-9218
albertjbaker@comcast.net

Ball, Judy
10692 Hart Rd.
Conroe, TX 77306
H: 936-231-1406
C: 936-520-1406
bordercolliesbyjudy@yahoo.com

Barrow, Jeanette (Larry)
31126 Honeysuckle
Magnolia, TX 77354
(Magnolia)
H: 281-259-8654
lwbarrow@sbcglobal.net

Barrow, Larry (Jeanette)
31126 Honeysuckle
Magnolia, TX 77354
(Magnolia)
H: 281-259-8654
lwbarrow@sbcglobal.net

Bleakley, Cathy
% Amegy Mortgage
4576 Research Forest Dr.
The Woodlands, TX 77381
(The Woodlands)
H: 936-273-5556
W: 281-297-7818
cathy.bleakley@
amegymortgage.com

| | |
|--|--|
| Bocklage, PCC Joseph (Dorothy) 21595 Tims Harbor Dr. Kingwood, Tx 77339 (Humble Noon) | H: 281-358-4814 joebock@verizon.net |
| Braddick, PDG Tony (Jo) 1309 Carolyn Court Humble, TX 77388-8013 (Humble Noon) | C: 281-733-5664 W: 281-446-1041 bonebender@comcast.net |
| Bradley, Mike (Stephanie) 2110 Avenue O Huntsville, TX 77340 (Huntsville) | H: 936-293-8383 bradleyinspection@ windstream.net |
| Brennan, PCC Pat (Tommie) P. O. Box 1615 Conroe, TX 77305-1615 (Conroe Noon) | H: 936-890-2516 2brennans@cebridge.net |
| Brown, Gina (Rob) 4576 Research Forest Dr. The Woodlands, TX 77381 (The Woodlands) | H: 281-419-6840 W: 281-297-7966 F: 713-561-0171 gina.brown@amegybank.com |
| Buado, PDG Melba T. (Romito) 15734 Ridge Park Dr. Houston, TX 77090-2647 (Houston Midwest) | H: 281-345-0198 C: 713-446-6585 mtaylan04@live.com |
| Buckalew, PID Don (Elaine) P. O. Box 2626 Conroe, TX 77305-2627 (Conroe Noon) | H: 936-756-4656 W: 936-756-5581 F: 936-441-5591 admin@buckalewchevrolet.com |
| Burge, PDG John E. (Subeth) 2110 N. Thompson St. Conroe, Texas 77301-1201 (Conroe Noon) | H: 936-756-2960 W: 936-760-1888 jburge@fboc.com |
| Burke, PDG Clifford A. "Cliff" (Kay) 10327 Rothbury Houston, TX 77043-1816 (Houston Northwest) | H: 713-462-0996 C: 713-416-1105 cbpdg@sbcglobal.net |

Burke, Kay (PDG Cliff)
10327 Rothbury
Houston, TX 77043-1816
(Houston Northwest)

H: 713-462-0996
kaydburke@sbcglobal.net

Burleson, Wade
8103 Braesview Lane
Houston, TX 77071-1206
(Houston Memorial)

H: 713-774-1734

C

Cagle, Barron (Karen)
1406 Diana Court
Houston, TX 77062-2811
(Houston East End)

H: 281-990-0802
C: 281-924-1747
barron_cagle@yahoo.com

Cagle, Karen (PDG Barron)
1406 Diana Court
Houston, TX 77062-2811
(Houston East End)

H: 281-990-0802
vandymom@hotmail.com

Carr, Wes (Sharene)
15640 Brittney Lane
Conroe, TX 77303
(Conroe Noon)

H: 936-264-2878
W: 713-643-2691
C: 713-703-9210
F: 713-643-5313
wes.carr@carr-redwine.com

Casey, Dorothy (James)
12026 Marcia Dr.
Houston, TX 77065-1835
(Houston Cy-Fair)

H: 281-469-5555
casedot@aol.com

Casey, James B. (Dorothy)
12026 Marcia Dr.
Houston, TX 77065-1835
(Houston Cy-Fair)

H: 281-469-5555
bud.casey@century21.com

Cates, DVM, PDG James E. "Doc"
(Ladoris)
P. O. Box 6
Conroe, TX 77305-0006
(Conroe Noon)

H: 936-756-5234
W: 936-756-7114
HF: 936-756-9403
WF: 936-756-4491
doc-ladoris@consolidated.net
aptool@consolidated.net

Cates, Ladoris
(PDG James)
P. O. Box 6
Conroe, TX 77305-0006
(Conroe Noon)

H: 936-756-5234
W: 936-756-7114
HF: 936-756-9403
WF: 936-756-4491
doc-ladoris@consolidated.net
aptool@consolidated.net

Champion, Judy
2021 Aldine Mail Route #503
Houston, TX 77039
(Houston Aldine)

H: 281-583-9035
W: 281-442-9707
F: 281-442-6000
jwalley@flash.net

Chene, Ron (Sue)
11004 Meadow Rue
The Woodlands, TX 77380-1328
(Tomball)

H: 281-367-0703
javaron@swbell.net

Chiu, Minette (Jeffery)
13638 La Concha Lane
Houston, TX 77083
(Houston Royal Oaks)

H: 281-933-9888
W: 713-208-2380
lionminette88@yahoo.com

Conner, PDG George (Theda)
3607 Merrick Street
Houston, TX 77025-1945
(Houston Sports)

H: 713-664-4073
gconner@sbcglobal.net

Cox, Tim
14312 Duncan Lane
Conroe, TX 77302
(Conroe Noon)

H: 936-446-3139
tcandbox@consolidated.net

D

Douglas, Stedman H. (Sherill)
24444 Richards Rd. #112
Hempstead, TX 77445
(Houston Cy-Fair)

C: 936-622-3757
bun874@yahoo.com

Drouin, PDG Art
P. O. Box 1247
Conroe, TX 77305
(Cut and Shoot Family)

C: 936-537-1400
adrouinsr@hotmail.com

E

Eads, Paul (Winnie Mae)
6210 Wynnwood Lane
Houston, TX 77008-3242
(Houston Heights)

H: 713-861-8733
paul-eads@comcast.net

Eads, Winnie Mae (Paul)
6210 Wynnwood Lane
Houston, TX 77008-3242
(Houston Heights)

H: 713-861-8733
Lion.Winnie.Mae@comcast.net

F

Fletcher, PCC Sir Paul
(Ying Lun)
7626 Post Bridge Road
Spring, TX 77389-3472
(Klein)

H: 281-357-1988
C: 832-298-7077
sirplfsr@yahoo.com

G

George, Mike (Jo)
5 Hill Crest Dr.
Dayton, TX 77535-2001
(Dayton Noon)

H: 936-258-2540
W: 936-334-4717
mgeorge11@houston.rr.com

Goetzman, Elizabeth Betty
(Harry)
18143 Hwy 75N
Willis, TX 77378-7041
(Cut and Shoot Family)

C: 936-520-0808
C: 936-524-6631
goetz@consolidated.net

Goetzman, PDG Harry (Betty)
18143 Hwy 75N
Willis, TX 77378-7041
(Cut and Shoot Family)

C: 936-520-0808
C: 936-524-6631
goetz@consolidated.net

Goins, PDG C. W. "Buzz" (Ellen)
12835 Westhorpe Drive
Houston, TX 77077-3707
(Houston Northwest)

H: 281-496-9344
C: 713-299-5941
cgoins@sbcglobal.net

Graves, Larry (Melissa)
1700 Normal Park
Huntsville, TX 77340
(Huntsville)

H: 936-295-5177
W: 936-291-7300
C: 936-661-1639
larry@shmfh.com

Greenfield, PDG Dr. Larry
(Marianne)
4620 N. Braeswood Blvd. #91
Houston, TX 77096
(Bellaire)

H: 713-660-0024
larrygreenfield@yahoo.com

H

Hand, Steven
2019 Bissonnet St.
Houston, TX 77005-1646
(Houston Sports)

H: 713-524-2869
W: 713-448-4191
F: 713-448-4158
steven.hand@
memorialhermann.org

Hamilton, PDG Fred (Louise)
18000 Hopfe Rd.
Hockley, Texas 77447-9322
(Houston Cy-Fair)

H: 281-373-0554

Harrell, Debra (Johnny)
P. O. Box 785
New Waverly, TX 77358-0785
(Conroe Noon)

H: 936-344-6918
C: 936-718-6919
thearrells1@aol.com

Harrison, Lynn (Kenneth)
20806 Windy Briar Lane
Spring, TX 77379
(Klein)

H: 281-370-1755
W: 281-401-6205
F: 281-401-6390
Lynn_Harrison@cd4.hctx.net

Herring, Dr. Ralph J.
1610 Harvard St.
Houston, TX 7708
(Houston Downtown)

H: 713-869-7115
W: 713-743-1917
C: 713-857-9411
ralph.herring@sbcglobal.net

Hughes, Kayla
2455 Montgomery #43
Huntsville, TX 77340
(Sam Houston State University)

H: 409-882-0059
kch003@shsu.edu

Hughes, PDG William "Bill"
(Kay)
17918 Vintage Wood Lane
Spring, TX 77379-3979
(Klein)

H: 281-251-4544
C: 281-204-7045
Health@billandkay.com

J

Jordan, Christine (G.W.)
31910 FM 1485
New Caney, TX 77357
(Huffman)

H: 281-689-8610
leoteddybear3@yahoo.com

Jordan, G. W. (Christine)
31910 FM 1485
New Caney, TX 77357
(Huffman)

H: 281-689-8610
W: 281-249-3653
GJordan@technip.com

Judah, Rebekah "Becky"
241 Springs Edge Dr.
Montgomery, TX 77356-9051
(Conroe Evening)

H: 936-588-1464
rjudah@consolidated.net

K

Kainer, Daniel, Jr., DVM
(Cheryl)
17 Cokeberry
The Woodlands, TX 77380
(South Montgomery County)

W: 281-367-6800
C: 281-732-7014
dkainer@aol.com

L

La Coste, Sr., L. C. "Polo"
3500 W. Davis #23.0
Conroe, TX 77304-1811
(Conroe Noon)

W: 936-441-3223
polo.lacoste@homeinstead.com

Landers, PDG Ronald G.
2015 Crestdale
Houston, TX 77080-5303
(Houston Spring Branch)

C: 281-520-9195
ronaldlanders@gmail.com
rglanders@comcast.net

Landers, Terry S.
2015 Crestdale
Houston, TX 77080-5303
(Houston Spring Branch)

H: 713-461-7086
C: 713-208-2698
tslanders@gmail.com
tslanders@comcast.net

Larkin, Mary Ann
11051 Pine View
Conroe, TX 77303
(Cut and Shoot Family)

H: 936-264-2570
nikrall@consolidated.net

Lindow, PDG Al (Lucille)
3920 Brookwood Drive
Houston, TX 77092-8322
(Houston Cy-Fair)

H: 713-686-4821

M

Mack, Wayne (Mindy)
P. O. Box 2234
Conroe, TX 77305-2234
(Conroe Noon)

H: 936-494-0409
C: 936-525-7069
wmack@consolidated.net

Malone, George (Lee Ann)
3415 Bedford Forrest Ct.
Missouri City, TX 77459
(Houston Space City)

H: 281-438-7243
C: 713-775-1071
gmalone08@comcast.net

Mann, Pat (Mary)
1403 Idaho St.
Baytown, TX 77520-6607
(Baytown)

H: 281-422-5400
patmann5@comcast.net

Martensen, Max (Sue)
177 Thunderbird
Panorama Village, TX 77304
(Panorama)

H: 936-856-2887
W: 281-348-1746
max.martensen@gmail.com

Martin, PDG Charles B. "Chuck"
(Sandra)
9018 Bonnyview Drive
Houston, TX 77095-3741
(Houston Cy-Fair)

H: 281-550-2798
W: 832-615-2118
C: 281-685-6322
cmartin77095@sbcglobal.net

Mason, Daniel (Liz)
183 Asbury St.
Houston, TX 77007-8101
(Houston Southwest)

H: 713-862-8059
dmason@hal-pc.org

Maxwell, Ann
1304 McDugald Rd.
Humble, TX 77338-8038
(Humble)

H: 281-446-7512
tymewarp50s@
embarqmail.com

McCune, PDG James "Bud"
518 Fabra #1211
Boerne, TX 78006
(Huffman)

C: 830-431-0444

McPherson, PDG J. L. "Jimmy"
Univeristy Place, Nursing
Section
7480 Beechnut
Houston, TX 77074-4525
(Houston Sports)

Moorman, Chris
1707 Richardson
Liberty, TX 77575-3023
(Liberty)

H: 936-336-5043
C: 936-776-3018
jcmoorman@
lonestarcomputing.com

Munger, PDG E. H. "Eddie"
626 Ringwood
Spring, TX 77373-5529
(Houston Heights)

H: 281-353-2222
ehmunger@yahoo.com

N

Nielsen, Keith (Tammie)
405 Wafer
Pasadena, TX 77506
(Pasadena)

C: 281-830-2741
keith@keithnielson.com

Nisnisan, Eme (Josier)
5914 Briar Hill Court
Sugarland, TX 77479
(Houston Royal Oaks)

H: 281 277 8545
C: 281 788 7654
lionemee@yahoo.com

Nisnisan, Marie
5914 Briar Hill Court
Sugarland, TX 77479
(Houston Baptist University)

C: 832-754-9078
lionmjn@gmail.com

Nisnisan, Josier (Emee)
5914 Briar Hill Court
Sugarland, TX 77479
(Houston Royal Oaks)

C: 281-759-6437
W: 281-940-0611
diamondmd@hotmail.com

O

Ongoco, Ben
9206 Clay Rd.
Houston, TX 77080
(Houston Millennium)

H: 713-895-8741
C: 713-240-0750
benongoco@hotmail.com

Otto, Robert (Sheila)
1015 Manatee Lane
Houston, TX 77090
(Spring Old Town)

H: 281-631-0363
F: 281-631-0906
rotto4027@aol.com

P

Pang, Arlita (Victor)
4502 Colony Oaks Court
Sugarland, TX 77479
(Houston Millennium)

H: 281-265-4136
W: 281-265-1511
apang@acphealthcare.com

Parker, PDG Otice (Mary)
6223 Stone Trail Lane
Spring , TX 77379-2444
(Houston Aldine)

H: 281-376-1901
W: 281-635-6340
noticeotice1@att.net

Patel, PDG Jashbhai "Jash"
(Amanda)
20018 Glen Lake Dr.
Spring, TX 77388
(Klein)

H: 281-528-5335
C: 281-825-2215
F: 281-528-7336
jash707@yahoo.com

R

Reynolds, Richard "Rick"
(Marla)
12146 Kimberly Trace
Conroe, TX 77304-2418
(Cut and Shoot Family)

H: 936-494-3813
C: 281-686-0882
Ricke2424@yahoo.com

Risha, Eddie (Diana)
1007 Arbor Way
Conroe, TX 77303
(Conroe Noon)

H: 936-756-1839
W: 936-788-1415
F: 936-788-2005
C: 936-672-1532
porikyucar@consolidated.net

Robinson, PDG C. Don
(Marie)
42 Parkway Place
Houston, TX 77040-1007
(Houston Cy-Fair)

H: 713-466-5101
W: 713-466-6181
cdromr@juno.com

Roth, Mark
3614 Montrose #207
Houston, TX 77006
(Houston Heights)

H: 713-523-9151
W: 713-523-4438
F: 713-737-8106
markwroth@aol.com

S

Sano, Chona (Emil)
1208 Gerona Blvd.
Rosenberg, TX 77471
(Houston Millennium)

H: 281-238-8426
W: 281-265-1511
C: 832-860-1732
chona58@yahoo.com

Simpson, William
8311 Acapulco Cove Ct.
Humble, TX 77346
(Humble Noon)

H: 281-360-5485
wgsi@yahoo.com

Simmons, Steven C.
134 East 12 1/2 St.
Houston, TX 77008
(Houston Downtown)

W: 713-863-1899
C: 832-526-5645
F: 713-942-0792
littlestevie@cyberfix.com

Smith, Larry (Sherry)
1610 Woodstead Court
Suite 260
The Woodlands, TX 77380
(The Woodlands)

H: 281-731-9573
W: 281-681-9867
F: 281-419-2179
larrysmith3@allstate.com

Speer, Noah (Pat)
1614 Pin Oak Dr.
Huntsville, TX 77340
(Huntsville)

H: 936-291-3045
C: 936-661-1685
noahspeer@sbcglobal.net

Starr, Glen (Patti)
2125 N. Loop 336 W,
Suite 130
Conroe, TX 77304
(Conroe Noon)

H: 936-441-3692
W: 936-756-9870
C: 281-799-4959
F: 936-756-1256
glenstarr@consolidated.net

Stewart, PDG James M.
P. O. Box 101
Conroe, Texas 77305-0101
(Conroe Noon)

H: 936-756-6112
W: 936-756-8071
F: 936-756-8073
jmstewar@consolidated.net

Sullivan, Agnes (Bill)
9713 Warwana
Houston, TX 77080-7605
(Houston Spring Branch)

H: 713-464-7170
W: 713-780-1370
C: 713-416-6936
asullivanhouston@aol.com

Swanson, PDG E. L. "Les"
(Betty)
63 Indian Clover Dr.
The Woodlands, Texas 77381
(Houston Greenspoint)

H: 281-363-1312

T

Tarver, William A. "Bill" (Maris)
12969 Trail Hollow Drive
Houston, TX 77079-3756
(Bellaire)

H: 713-935-9010
W: 71-503-6715
wat@insru.com

Thomas, Sam
2900 W. Baker Rd. #113
Baytown, TX 77521
(Baytown)

C: 713-366-1165
simhawkjr@aol.com

Torrence, Ben (Helen)
22434 Coriander
Katy, TX 77450-1520
(Katy)

H: 281-392-0335
W: 713-681-2111
btorrence@
mybank-enterprise.com

Turner, Greg (Pat)
1500 FM 1011
Liberty, TX 77575-6408
(Liberty)

H: 936-336-3411
greg.turner@lyondellbasell.com

V

W

Wenzel, PDG Anthony "Tony"
(Alice)
6139 Hurst Street
Houston, TX 77008-6332
(Houston Heights)

H: 713-869-2530
apwenzel@gmail.com

Whitfill, Ken (Veva)
2929 Post Oak Blvd. #1411
Houston, TX 77056
(Houston Downtown)

H: 713-850-7620
kenwhitfill@sbcglobal.net

Williamson, Betty (Chuck)
P. O. Box 776
Dayton, TX 775350776
(Dayton Noon)

H: 281-852-0736
C: 281-785-0559
W: 936-258-2802
F: 936-258-2233
betwmsn@yahoo.com

Wishnow, PDG Dr. Irv (Marcia)
5235 Braesvalley Drive
Houston, TX 77096-2548
(Houston Westbury)

H: 713-667-2303
W: 713-771-1206
iwishnow@comcast.net

Wong, Albert (Ann)
34 Lana Lane
Houston, TX 77027-5606
(Houston Chinese American)

H: 713-621-0207
W: 713-977-6060
F: 713-977-6086
aawong28@yahoo.com

Woodall, Gayle
9075 Northpoint Dr.
Baytown, TX 77523
(Barbers Hill)

W: 281-576-2221
GWoodall@bhisd.net

Wuensch, PDG Fred (Judy)
221 William Thomas Rd
Huntsville, TX 77320-2745
(Huntsville)

H: 936-594-2650
C: 936-293-0938
fred.wuensch@fwuensch.net

X-Y-Z

Yellott, PDG Julius (Sue)
1815 Enclave Pkwy #5303
Houston, TX 77077-3669
(Houston Spring Branch)

H: 281-589-2285

Zambrano, Richard J.
PO Box 448
New Caney, TX 77357-0448
(South Montgomery County)

C: 832-922-3007
littlewop6988@yahoo.com

Alief

Club # - 0160 001421
Zone I - 3

Org. Date - 4/3/1967

2nd & 4th Tues. 7:30 PM
Logan's Road House
2200 S. Hwy 6,
Houston, Texas

PRESIDENT

Juan Boyer
8750 Point Park Dr. #1814
Houston, TX 77095
H: 281-856-0228
jboyery@hotmail.com

W: 281-518-1943

SECRETARY

Karen Newman (Pat)
17811 Western Pass Lane
Houston, TX 77095-4457
H: 281-463-8327
karen@patandkaren.com

W: 713-561-6546

TREASURER

Mildred Marich
7215 Cook Road
Houston, TX 77072
H: 281-568-3035

MEMBERSHIP CHAIR

Karen Newman (Pat)
17811 Western Pass Lane
Houston, TX 77095-4457
H: 281-463-8327
karen@patandkaren.com

W: 713-561-6546

Alief noon

Club # - 0160 001422 Org. Date - 5/4/1973
Zone I - 3

1st Thurs 12 Noon
Thai Spice
Bellaire @ Eldridge
Houston, Texas

PRESIDENT

John Hansen
% Alief ISD
12302 High Star
Houston, TX 77072
H: 281-531-9819
john.hansen@aliefisd.net

W: 713-206-3760

SECRETARY

Pat Davis
7406 Belle Glen Dr.
Houston, TX 77072-2811
H: 281-498-7406
apt@hal-pc.org

TREASURER

Nick Schrakamp
2825 Wilcrest #616
Houston, TX 77042-6007
H: 713-973-1644
F: 713-785-3009
nick@schrakamp.com

W: 713-785-1095

MEMBERSHIP CHAIR

Nghi Ho (Agnes)
11622 Gallant Ridge Lane
Houston, TX 77082-6835
H: 281-497-8500

W: 713-974-0300

Anahuac

Club # - 0160 001425 Org Date - 11/7/1939
Zone S - 3

2nd Mon 7:00 PM and 4th Tues. 7:00 PM
Methodist Youth Center
6000 Washington
Anahuac, Texas

PRESIDENT

John Wilkins (Nancy)
St. Rt. 1, Box 230
Anahuac, TX 77514
H: 409-267-3834
nlwilkins@windstream.net

SECRETARY

William "Bill" Tinnerman (Linda)
P. O. Box 926
Anahuac, TX 77514-0926
H: 409-267-3594 W: 713-525-2135
F: 409-267-2205
wnt1970@windstream.net

TREASURER

Linda Tinnerman (Bill)
P. O. Box 926
Anahuac, TX 77514-0926
H: 409-267-3594 F: 409-267-2205
lft1970@windstream.net

MEMBERSHIP CHAIR

Nellie Lunsford (John)
105 Oetken West
Anahuac, TX 77514
H: 713-504-3099
W: 409-267-3143
nlunsford@baysidehospital.org

Barbers Hill

Club # 0160 103856 Org Date - 10/23/2008

Zone S - 3

2nd & 4th Wed 11:30 AM

Eagle Ponte Nichols Run at Golf Course

12440 Eagle Ponte Dr.

Mont Belvieu, Texas

PRESIDENT

Ernie Battle (Patsy)

P. O. Box 1246

Mont Belvieu, TX 77580

H: 281-576-2390

patern@cebridge.net

SECRETARY

Melissa Malechek (Lyle)

P. O. Box 750

Mont Belvieu, TX 77580

H: 281-831-6382

mgmalechek@teleshare.net

TREASURER

Martha Harper

12314 River Run E

Baytown, TX 77523

H: 281-385-5640

regmar3@verizon.net

MEMBERSHIP CHAIR

Ben Bean, Jr.

P. O. Box 704

Mont Belvieu, TX 77580

H: 281-576-6928

beano2005@yahoo.com

Baytown

Club # - 0160 001427 Org. Date - 9/27/1928

Zone S - 3

Every Tues. 12:15 PM

Golden Corral

4610 Garth Rd.

Baytown, Texas

PRESIDENT

Katherine Jaeger (Chuck)

428 S. Burnett

Baytown, TX 77520

H: 281-424-5423

W: 281-425-8038

kathy.jaeger@baytownsun.com

SECRETARY

Carol Leskovjan (Emil)

801 Rose Wood

Baytown, TX 77520-2559

H: 281-427-3403

W: 281-427-4782

carol.leskovjan@graceumcbaytown.com

TREASURER

Dwayne Litteer (Connie)

4206 Copper Creek

Baytown, TX 77521

H: 832-556-8257

dlitteer@comcast.net

MEMBERSHIP CHAIR

Samuel "Sam" Thomas

2900 W. Baker Rd. #113

Baytown, TX 77521-2060

H: 281-424-3647

simhawkjr@aol.com

Bellaire

Club # - 0160 001429 Org. Date - 3/17/941
Zone N - 1

2nd & 4th Tues. 7:00 PM
Bellaire Civic Center
7008 South Rice
Bellaire, Texas

PRESIDENT

Joseph Flowers (Karen)
4202 Case
Houston, TX 77005-3506
H: 713-666-8691 W: 713-282-9259
jflowers17@comcast.net

SECRETARY

William Tarver (Maris)
12969 Trail Hollow Rd.
Houston, TX 77079-3756
H: 713-932-9010 W: 713-503-6715
wat@insru.com

TREASURER

Roy Adams
11133 Village Bend Lane
Houston, TX 77072
H: 281-933-1235 W: 713-981-5858
ado-1@sbcglobal.net

MEMBERSHIP CHAIR

Sandra Diamond
2400 N. Braeswood #328
Houston, TX 77030
H: 713-666-8609 W: 713-202-9259
sdiamond@yahoo.com

Brookshire/Pattison

Club # - 0160 001432 Org. Date - 1/22/1947

Zone I - 1

1st & 3rd Tues. 7:00 PM
Pattison Fire Department
Hwy 359
Pattison, Texas

PRESIDENT

Dora Gostecnik

P. O. Box 449

Pattison, TX 77466

H: 979-885-3066

W: 281-934-4141

F: 281-974-4142

doraann@gosteceniklaw.com

SECRETARY

William K. Brookshire

1809 FM 359 South

Brookshire, TX 77423-9011

H: 281-934-2925

wkbrkshr@consolidated.net

TREASURER

Darleen St. Jean

P. O. Box 505

Pattison, TX 77466

H: 832-391-3406

W: 281-375-5333

C: 713-703-3351

drs@dstjean.com

MEMBERSHIP CHAIR

Dee Hudgins

19410 Moon Hollow

Houston, TX 77084-5266

H: 281-599-7100

F: 281-599-7373

thickcp@swbell.net

Channelview

Club # - 0160 001433 Org. Date - 1/11/1971

Zone S - 3

2nd & 4th Mon. 6:30 PM
V. V. Ramsey Comm. Ctr.
16003 Lorenzo
Channelview, Texas

PRESIDENT

Charles Smith (Sherrie)
1367 Somercotes Lane
Channelview, TX 77530-4820
H: 281-452-3761

SECRETARY

Sandra Hutton
334 Evanston
Houston, TX 77015
H: 713-453-5219

TREASURER

Same as President

MEMBERSHIP CHAIR

Cleveland

Club # - 0160 059540 Org. Date - 5/19/1997
Zone S - 1

Every Tues. 12 Noon
Senior Citizens
206 Peach St.
Cleveland, Texas

PRESIDENT

Dan Hairston
Rt. 10 Box 5920
Cleveland, TX 77327
H: 281-592-9396

SECRETARY

Laurie Greenup (Clinton)
107 CR 2209 N.
Cleveland, TX 77327
H: 281-659-1905
celebratelife@att.net

TREASURER

Mary Martin (Ray)
181 Magnolia Rd.
Cleveland, TX 77327
H: 281-592-9666

MEMBERSHIP CHAIR

Estelle Trevathan
2722 FM 1010
Cleveland, TX 77327
H: 281-593-0958

Cold Spring Area

Club # 0160 104438 Org. Date - 1/19/2009

Zone L - 1

2nd & 4th Tues 12 noon

2nd - Coldspring United Methodist Church

4th - Bank of San Jacinto Country Board Room

Coldspring, Texas

PRESIDENT

James Polk (Marie)

P. O. Box 400

Coldspring, TX 77331

H: 936-327-7616

W: 936-653-8200

jlpolk3@eastex.net

SECRETARY

Connie Dabney

P. O. box 1528

Coldspring, TX 77321

W: 936-767-4603

csdabney@eastex.net

TREASURER

Janie Goodwater (Steve)

P. O. Box 1004

Coldspring, TX 77331

H: 936-377-2366

W: 936-653-1803

jgoodwater@banksjc.com

MEMBERSHIP CHAIR

David Page

P. O. Box 70

Coldspring, TX 77331

H: 936-520-6476

W: 936-653-1400

davidp@eastex.net

Conroe Evening

Club # - 0160 001436 Org. Date - 2/25/1957
Zone L - 2

2nd & 4th Mon. 6:00 PM
Vernon's Kuntry Katfish
5901 Hwy 105 W
Conroe, Texas

PRESIDENT

Nancy Mikeska (Leonard)
2252 Willow Dr.
Conroe, TX 77304
H: 936-588-1547
txgovmikeska@hotmail.com

W: 936-827-3433

SECRETARY

Rebekah "Becky" Judah
241 Springs Edge Dr.
Montgomery, TX 77356-9051
H: 936-588-1464
rjudah@consolidated.net

TREASURER

Patrick Brown (Kitty)
3283 Sapp Road
Conroe, TX 77304-4154
H: 936-588-3993
sarg42@hotmail.com

MEMBERSHIP CHAIR

Charles Washburn (Janice)
13051 FM 1484
Conroe, TX 77303
H: 936-445-2206
lcj_cek@hotmail.com

Conroe Noon

Club # - 0160 001435 Org. Date - 2/20/1939

Zone L - 2

Every Wed. 12 Noon
Lone Star Convention Center
9055 FM 1484, Conroe

PRESIDENT

Morris Eickenhorst (Linda)

P. O. Box 1135

Conroe, TX 77305-1135

W: 936-760-1666

F: 936-760-1668

cnlc@consolidated.net

SECRETARY

Cara Canada McCollum

P. O. Box 1135

Conroe, TX 77305-1135

W: 936-760-1666

F: 936-760-1668

cnlc@consolidated.net

TREASURER

Patti Nethery-Starr (Glen)

P. O. Box 1135

Conroe, TX 77305-1135

W: 936-760-1666

F: 936-760-1668

cnlc@consolidated.net

MEMBERSHIP CHAIR

William "Will" Smith

P. O. Box 1135

Conroe, TX 77305-1135

W: 936-760-1666

F: 936-760-1668

cnlc@consolidated.net

EXECUTIVE SECRETARY

Vicki Musgrove

O: 936-760-1666

P. O. Box 1135

F: 936-760-1668

Conroe, TX 77305-1135

cnlc@consolidated.net

Crosby

Club # - 0160 100553 Org. Date - 11/19/2007

Zone S - 3

1st & 3rd Tues 6:30 PM

Crosby ISD Operations Buiolding

14703 FM 2100

Crosby, Texas

PRESIDENT

Leah Baker (PDG Bert)

15420 Rosemary Lane

Crosby, TX 77532-4656

H: 281-462-7356

W: 713-309-2176

F: 410-392-6356

leah.baker08@comcast.net

SECRETARY

PDG Albert J. Baker (Leah)

15420 Rosemary Lane

Crosby, TX 77532

H: 281-462-7356

C: 281-686-9218

albert.baker08@comcast.net

TREASURER

Julia Gilbert (John)

16002 Outrigger Ct.

Crosby, TX 77532

W: 281-462-2088 Ext, 16

juliaagilbert@aol.com

MEMBERSHIP CHAIR

Glenn Cole

2209 Hickory

Pasadena, TX 77502

H: 281-328-5374

curansb@msn.com

Cut and Shoot Family

Club # - 0160 044703 Org. Date - 3/8/1985

Zone L Team 2

2nd & 4th Thurs., 7:00 PM

McKenzie's Barbeque

1501 N. Frazier St.

Conroe, Texas

PRESIDENT

Judith Ball

10692 Hart Rd.

Conroe, TX 77306

H: 936-231-1406

C: 936-520-1406

bordercolliesbyjudy@yahoo.com

SECRETARY

Rose Ray (David)

1576 Blake Rd.

Conroe, TX 77304-1537

H: 936-588-0595

W: 713-877-6005

wildtxrose@gmail.com

TREASURER

Louis Hymel (Patricia)

15116 Bart Lake Rd

Conroe, TX 77303

H: 936-445-3181

F: 936-445-3181 (call first)

louish@consolidated.net

MEMBERSHIP CHAIR

Richard "Rick" Reynolds

12146 Kimberly Trace

Conroe, TX 77304-2418

H: 936-494-3813

C: 281-686-0882

F: 936-494-3813

ricke2424@yahoo.com

Dayton Noon

Club # - 0160 048351
Zone S - 2

Org. Date - 3/30/1988

1st & 3rd Wed. Noon
Kountry Kitchen
313 N. Main
Dayton, Texas

PRESIDENT

Jim Mitchum (Debbie)
3 Trinity Hill Dr.
Dayton, TX 77535-9702
H: 936-258-9500
emc458@yahoo.com

C: 936-334-2402

SECRETARY

Linda Williamson (Keith)
143 County Road 6681
Dayton, TX 77535-3043
H: 936-258-3522
wkwill@sbcglobal.net

TREASURER

Guy "Larry" Harris (Linda)
27 Sherwood St.
Dayton, TX 77535-2005
H: 936-258-3659
peopleslumber@sbcglobal.net

W: 936-258-7605

MEMBERSHIP CHAIR

Betty Williamson (Chuck)
P. O. Box 776
Dayton, TX 77535-0776
H: 281-852-0736
C: 281-785-0559
betwmsn@hotmail.com

W: 936-258-2802

F: 936-258-2233

Deer Park

Club # - 0160 052106

Org. Date - 8/24/1991

Zone N - 2

2nd & 4th Tues. 12 Noon

Casa Ole

7750 Spencer Hwy

Pasadena, Texas

PRESIDENT

Kimmy Wood

2208 Catalina

Pasadena, TX 77503

H: 281-414-3092

W: 281-930-0539

F: 281-930-0651

k_j_machine@yahoo.com

SECRETARY

Pat Klinkerman (Lloyd)

8058 Swiss Lane

Houston, TX 77075-2520

H: 713-991-4233

W: 832-668-8005

F: 281- 930-4930

pklink@dpisd.org

TREASURER

John Klinkerman (Pat)

8058 Swiss Lane

Houston, TX 77075-2520

H: 713-991-4233

W: 281-635-9154

pklink@dpisd.org

MEMBERSHIP CHAIR

Lisa Wright (Andy)

822 Hackberry St.

La Porte, TX 77571-6910

H: 281-471-0560

W: 832-668-7170

C: 281-235-7215

lwright@dpisd.org

Hardin

Club # - 0160 001446 Org. Date - 3/27/1956
Zone S - 2

2nd & 4th Tues. 7:00 PM
Cody Parrish's Office
Hwy 146
Moss Hill, Texas

PRESIDENT

Cora Bechtel (Michael)
P. O. Box 518
Hardin, TX 77561-0518
H: 936-298-9423
msbcab@teleshare.net

SECRETARY

Piyathida Brand (Marcus)
7603 Hwy 146 N
Liberty, TX 77575
H: 936-392-5591
lasttexascowboy@yahoo.com

TREASURER

Kay Coffey (Larry)
1895 CR 2060
Hull, TX 77564
H: 936-298-9806 W: 281-910-7736
kathryn.coffey@ge.com

MEMBERSHIP CHAIR

Linda Doolin (Roy)
P. O. Box 622
Hardin, TX 77561
H: 936-298-9292
laliceh@yahoo.com

Hempstead

Club # - 0160 001447 Org. Date - 5/8/1945

Zone I - 1

2nd Wed. 5:00 PM

Julio's Mexican Restaurant

425 FM 1488

Hempstead, Texas

PRESIDENT

Christine Herbert (Ross)

34333 Mayer

Hempstead, TX 77445

H: 979-826-2216

W: 979-826-3331

christineherbert@yahoo.com

SECRETARY

Amy Lacey (Randell)

144 Pin Oak

Hempstead, TX 77445

laceya@hempstead.isd.esc4.net

TREASURER

J. T. Howard, Jr.

34343 Mayer

Hempstead, TX 77445

jhowardjr@sbcglobal.net

MEMBERSHIP CHAIR

Charles Hegemeyer

1806 15th St.

Hempstead, TX 77445

hegemeyer@yahoo.com

Houston Aldine

Club # - 0160 001449 Org. Date - 9/9/1954
Zone O - 2

3rd Thurs. 7:00 PM
Tony's Country Kitchen
1911 Aldine Bender Rd.
Houston, Texas

PRESIDENT

Gloria M. Stansky
2342 Green Glade Lane
Spring, TX 77386-2106
H: 281-367-4339

SECRETARY

Gwen Johnson
2502 W. Greens Rd
Houston, TX 77067-3338
H: 281-537-5174
gajrn53@aol.com

TREASURER

Thomas Capers (Shirley)
802 Rocky Mount
Houston, TX 77088
H: 281-447-3312 W: 281-442-9707
tc_capers@yahoo.com

MEMBERSHIP CHAIR

Judy Champion
2021 Aldine Mail Route #503
Houston, TX 77039
H: 281-583-9035 W: 281-442-9707
F: 281-442-6000
Jwalley@flash.net

Houston Baptist University

(Campus Club)

Club # 0160 105191 Org. Date - 4/6/2009

Zone N - 1

Alternate Mondays 5:30 PM

Houston Baptist University

7502 Fondren Rd.

Houston, Texas

PRESIDENT

Jonathan Amadio

11326 Ashford Hills Dr.

Sugarland, TX 77478

C: 281-649-3670

amadioja@hbu.edu

SECRETARY

Abigail Mejia

9010 Glenmeadow Lane

Beaumont, TX 77706

C: 409-225-6536

aksmejia_1223@yahoo.com

TREASURER

Jordan Chang

11222 Evesborough Dr.

Houston, TX 77094

C: 281-732-6750

changj@hbu.edu

MEMBERSHIP CHAIR

Katherine Sacueza

2407 Linwood Dr.

Missouri City, TX 77459

C: 713-805-4911

katherineltgov@yahoo.com

Houston Beltway

Club # - 0160 058403 Org. Date - 6/16/1996

Zone I - 3

2nd Wed. 7:00 PM

Boracay Café

13030-C Bellaire Blvd

Houston, Texas

PRESIDENT

Rizza Isagan (Nel)

8835 Fondren Village

Houston, TX 77071-2475

H: 713-270-0546

isagan3@yahoo.com

SECRETARY

Sally Libranda (Edward)

906 Greens Road #126

Houston, TX 77060-1618

H: 281-741-7262

C: 832-533-5642

F: 281-741-7262

sallylibranda@yahoo.com

TREASURER

Sally Libranda (Edward)

906 Greens Road #126

Houston, TX 77060-1618

H: 281-741-7262

C: 832-533-5642

F: 281-741-7262

sallylibranda@yahoo.com

MEMBERSHIP CHAIR

Agusto Zausa (Liza)

9431 Keegans Wood Dr.

Houston, TX 77083

H: 713-725-1407

W: 281-933-1871

F: 281-933-8697

onephil.news@yahoo.com₇₇

Houston Chinese American

Club # - 0160 044704 Org. Date - 3/11/1985

Zone I - 3

2nd Wed. 6:30 PM
Chinese Community Center
5855 Sovereign Dr.
Houston, Texas

PRESIDENT

Charlie Lee (Dorcas Huang)
2302 Madewood
Missouri City, TX 77459
H: 281-785-9526
ctlee9096@gmail.com

W: 281-785-9526

SECRETARY

Ann Wong (Albert)
34 Lana Lane
Houston, TX 77027-5606
H: 713-621-0207
anguyen70@yahoo.com

W: 713-372-6315

TREASURER

Joseph Chow (Lina)
8312 Augustine Ave., Unit A
Houston, TX 77036-7310
H: 713-771-5728
joechow_42@hotmail.com

F: 713-771-5728

MEMBERSHIP CHAIR

Albert L. Wong (Ann)
34 Lana Lane
Houston, TX 77027-5606
H: 713-621-0207
F: 713-977-6086
aawong28@yahoo.com

W: 713-977-6060

Houston Cy-Fair

Club # - 0160 001440 Org. Date - 1/22/1957

Zone O - 1

2nd & 4th Tues. 7:00 PM
Houston Cy-Fair Lions Den
9440 West Little York Rd., Bane Park,
Houston, Texas

PRESIDENT

Theresa Casey
13723 Bonaventure
Houston, TX 77095
H: 281-686-4614 W: 281-469-2485
F: 281-469-8031
theresa@caseyteam.com

SECRETARY

Sandra Martin (Charles)
9018 Bonnyview Dr.
Houston, TX 77095-3741
H: 281-550-2798 W: 281-391-7001
bikee77095@yahoo.com

TREASURER

Charles Martin (Sandra)
9018 Bonnyview Dr.
Houston, TX 77095-3741
H: 281-550-2798 W: 832-615-2118
cmartin77095@sbcglobal.net

MEMBERSHIP CHAIR

Stedman Douglas (Sherill)
24444 Richards Rd. #112
Hempstead, TX 77445
H: 936-622-3757
bun874@yahoo.com

Houston Downtown

Club # - 0160 001450 Org. Date - 4/2/1917

Zone O - 1

Every Tues. 12:15 PM

Doubletree Hotel

400 W Dallas St.

Houston, TX

PRESIDENT

Max E. Rasquinha (Jessica)

2300 Old Spanish Tail #2032

Houston, TX 77054

H: 713-797-0371

F: 713-796-0990

maxr1@mindspring.com

SECRETARY

Barbara Fisher

P. O. Box 788

Magnolia, TX 77353

H: 832-928-0143

barbarafisher63@yahoo.com

TREASURER

Donna Daniels

1201 Louisiana

Houston, TX 77002

W: 713-647-5075

donna.daniel@total.com

MEMBERSHIP CHAIR

Steven Simmons

734 E. 12 1/2 St.

Houston, TX 77009

W: 281-872-7440

C: 832-526-5645

littlestevie@cyberfix.com

Houston East End

Club # - 0160 001453 Org. Date - 5/10/1928

Zone N - 2

1st & 3rd Thurs. 12 Noon
Frost Bank - Board Room
1001 Broadway St.
Houston, Texas

PRESIDENT

Russell Malik (Lisa)
15506 Park Estates Lane
Houston, TX 77062-3655
W: 281-461-3937 C: 281-658-4920
glenbrookvision@sbcglobal.net

SECRETARY

Karen K. Cagle (PDG Barron)
1406 Diana Ct.
Houston, TX 77062-2811
H: 281-990-0802 F: 281-990-0802
vandymom@hotmail.com

TREASURER

PDG Barron Cagle (Karen)
1406 Diana Ct.
Houston, TX 77062-2811
H: 281-990-0802 F: 281-990-0802
barron_cagle@yahoo.com

MEMBERSHIP CHAIR

June Thiessen
6503 E. Bending Oak Lane
Pearland, TX 77384-7119
H: 281-412-6140 C: 713-504-2530
junethiessen@sbcglobal.net

Houston Fil-Am

Club # - 0160 048338 Org. Date - 3/28/1988

Zone I - 2

4th Sat. 2:00 PM

Fil Tex

7123 Southwest Freeway

Houston, Texas

PRESIDENT

Isabel Datu (Randy)

5906 Osage

Houston, TX 77036

H: 713-398-4671

belledatu@hotmail.com

SECRETARY

Lynn Poquiz

215 East Sutton Square

Stafford, TX 77477

H: 281-903-7566

mariaelenapoquiz@aol.com

TREASURER

Judith Simbulan

2218 Welch St.

Houston, TX 77019-5618

H: 713-522-6193

josimbulan511@yahoo.com

MEMBERSHIP CHAIR

Helen Millard

10714 Garden Place Dr.

Sugarland, TX 77498

Houston Greenspoint

Club # - 0160 048365 Org. Date - 4/1/1988
Zone O - 2

2nd & 4th Mon. 12 Noon
Vincenzo's Italian Grill
12500 N. Freeway
Houston, Texas

PRESIDENT

Larry Coleman II (Lacey)
220 Spring Creek Trail Dr.
Spring, TX 77373
C: 281-756-2617
theo77@yahoo.com

W: 281-449-6207

SECRETARY

R. G. "Dick" Troxell (Lucille)
5111 Lodge Creek Drive
Houston, TX 77066-2533
H: 281-440-5198
rtroxell@msn.com

TREASURER

Same as Secretary

MEMBERSHIP CHAIR

Nedith N. Wallace (B.T.)
185 Lake View Circle
Montgomery, TX 77356-9028
H: 936-588-2585
nedithwallace@hpbenders.com

W: 281-449-8241

Houston Heights

Club # - 0160 001455 Org. Date - 12/8/1944

Zone O - 1

2nd & 4th Thurs. 12 Noon
Spaghetti Western Italian Café
1608 Shepherd Dr.
Houston, Texas

PRESIDENT

Mark Roth
3614 Montrose #207
Houston, TX 77006
H: 713-523-9151
F: 713-737-8106
markwroth@aol.com

W: 713-523-4438

SECRETARY

Alice Yong Wenzel (PDG Tony)
6139 Hurst Street
Houston, TX 77008-6332
H: 713-869-2530
apwenzel@gmail.com

TREASURER

PDG Anthony "Tony" Wenzel (Alice)
6139 Hurst Street
Houston, TX 77008-6332
H: 713-869-2530
apwenzel@gmail.com

MEMBERSHIP CHAIR

Mark Roth
3614 Montrose #207
Houston, TX 77006
H: 713-523-9151
F: 713-737-8106
markwroth@aol.com

W: 713-523-4438

Houston Hobby Airport

Club # - 0160 039843 Org. Date - 5/1/1981

Zone N - 2

1st & 3rd Wed. 12 Noon

Golden Corral

12500 Gulf Freeway

Houston, Texas

PRESIDENT

Dr. Monica Montoya (Keith)

712 Almond Pointe

League City, TX 77573

C: 281-794-5531

littleaggie@hotmail.com

SECRETARY

Edward J. Stanton (Jonel)

511 S. Shadowbend Avenue

Friendswood, TX 77546-3846

H: 281-992-6392 W: 713-741-7744

C: 281-686-3043

almedama@aamalls.com

TREASURER

Teresa Dover (John)

8803 Almeda Genoa Rd.

Houston, TX 77075

C: 713-503-5077 W: 713-991-6600

F: 713-991-6023

doverbookkeeper@aol.com

MEMBERSHIP CHAIR

Jerry Rinson (Irene)

6827 Favna

Houston, TX 77061

H: 713-641-3358 W: 713-649-4982

C: 832-274-6157

genarorinson@gmail.com 85

Houston Memorial

Club # - 0160 001461 Org. Date - 2/9/1966
Zone I - 2

2nd & 4th Wed. 12 Noon
I.H.O.P.
11225 I-10 West
Houston, Texas

PRESIDENT

B. P. "Pat" Macken (Leita)
2122 Foreland Dr.
Houston, TX 77077-5539
H: 281-584-9072
ross@clickrealtyinc.com

W: 713-827-1609

SECRETARY

Ross S. Richardson (Barbara)
10114 Long Point
Houston, TX 77043
H: 713-545-7879
ross@clickrealtyinc.com

W: 713-973-0600

TREASURER

John Heger (Mary Ruth)
5014 Shining Creek Ct.
Katy, TX 77494
H: 281-395-9501

W: 713-507-2807

MEMBERSHIP CHAIR

Fred Raby, Jr.
903 Darla Dr.
Houston, TX 77079
H: 713-385-3189

W: 713-385-3189

Houston Midwest

Club # - 0160 107393 Org. Date - 2/3/2010

Zone I - 2

2nd & 4th Fri 7:00 PM

Lion Buado's Home

15734 Ridge Park Dr.

Houston, Texas

PRESIDENT

Romito F. Buado (PDG Melba)

15734 Ridge Park Dr.

Houston, Texas

H: 713-345-0197

W: 713-446-6585

romitobuado@att.net

SECRETARY

Hermania Johansson

21550 Provencial Blvd.

Katy, TX 77450

H: 713-791-2759

barmanghonp@gmail.com

TREASURER

Archie Delgado-Ordonez (Terry)

1113 Ivory Meadow Lane

Sugarland, TX 77479

H: 281-240-2898

aedousa@hotmail.com

MEMBERSHIP CHAIR

Florita Tolentino

2635 Talina Way

Houston, TX 77080

H: 281-832-3302

florami2235@yahoo.com

Houston Millennium

Club # - 0160 063554 Org. Date - 9/5/2000

Zone I - 2

2nd & 4th Wed. 6:30 PM
Tracy Gee Community Center
3599 Westcenter
Houston, Texas

PRESIDENT

Anseno Zalun (Gwen)
8222 Worthington Dr.
Houston, TX 77083
H: 281-277-1188
archiezalun@yahoo.com

SECRETARY

Marivic Puno
2021 FM 1092
Missouri City, TX 77459
C: 832-660-7082
bing_puno2000@yahoo.com

TREASURER

Romy Diaz (Helen)
19627 Golden Willow Dr.
Katy, TX 77449
H: 281-579-3179
attyrbdiaz@yahoo.com

MEMBERSHIP CHAIR

Joy Verde (Sorwin)
1503 Prestwick Ave.
Sugarland, TX 77479
C: 832-368-6615 F: 281-491-9412
joyev1@hotmail.com

Houston Nasa Area

Club # - 0160 100699 Org. Date - 12/3/2007

Zone N - 2

1st & 3rd Thurs, 7:00 PM

Frenchies Restaurent

1041 Nasa Road One

Webster, Texas

PRESIDENT

Patricia Bocklage

15515 Saint Cloud Dr.

Houston, TX 77062-3522

H: 281-486-1006

C: 732-319-4781

john.trish@sbcglobal.net

SECRETARY

Aimee Frobenius (Jeffery)

3026 Bryant Lane

Webster, TX 77598

W: 281-488-5108

jflovebug17@hotmail.com

TREASURER

Audra Zigler

10606 North P St.

La Porte, TX 77571

H: 281-470-9223

MEMBERSHIP CHAIR

Jeffery Frobenius (Aimee)

3026 Bryant Lane

Webster, TX 77598

H: 832-392-6079

kpgenius05@gmail.com

Houston Northwest

Club # - 0160 088745 Org. Date - 6/24/2005

Zone O - 1

2nd & 4th Wed., 1:00 PM

The Hot Dog Shop

6405 Brittmoore, Suite 16

Houston, Texas

PRESIDENT

Alvin Merritt

13741 Sablecrest

Houston, TX 77014

H: 281-513-0791

W: 281-469-2796

big_al060@yahoo.com

SECRETARY

Kathryn "Kay" Burke (PDG Cliff)

10327 Rothbury

Houston, TX 77043-1816

H: 713-462-0996

kaydburke@sbcglobal.net

TREASURER

Robert Pollard (Rosa)

18178 Glenledi Dr.

Houston, TX 77084

H: 281-550-7131

W: 281-496-5951

bobp@kw.com

MEMBERSHIP CHAIR

Frank Della Sala (Tammy)

6405 Brittmoore, Suite 16

Houston, TX 77041

W: 713-937-8039

F: 713-937-8045

frank@hotdogshop.com

Houston Oak Forest

Club # - 0160 001468 Org. Date - 9/15/1953

Zone O - 1

2nd & 4th Tues. 11:00 AM

Lyndons BarBQ

Hollister at Hwy 290

Houston, Texas

PRESIDENT

Coy G. Baldree (Viola)

1119 Del Norte St.

Houston, TX 77018-1345

H: 713-686-3323

SECRETARY

Hilmer L. Potcinske (Roslyn)

8127 Ivan Reid Dr.

Houston, TX 77040-2410

H: 713-466-7669

potcinske@aol.com

TREASURER

Same as Secretary

MEMBERSHIP CHAIR

Billy Chiasson

926 W 41st Street

Houston, TX 77018-5302

H: 713-681-2125

W: 713-682-5969

C: 713-492-8431

Houston Royal Oaks

Club # - 0160 104166 Org. Date - 12/16/2008

Zone I - 3

2nd & 4th Thurs 6:30 PM
West Houston Medical Center
12121 Richmond Ave., Suite 201
Houston, Texas

PRESIDENT

Maria Eme Nisnisan (Josier)
5914 Briar Hill Court
Sugarland, TX 77479
H: 281-277-8545
lionemee@yahoo.com

SECRETARY

Ricardo Achico (Myrna)
4606 Riverglade Ct.
Sugarland, TX 77479
H: 832-282-8439
rbachico@yahoo.com

TREASURER

Zaida Dy Cruz (Vincent)
4613 Sandelwood Ave.
Rosenberg, TX 77471
H: 281-232-9788
vinzak@yahoo.com

MEMBERSHIP CHAIR

Alan Damalerio (Pinky)
18635 Appletree Ridge Rd.
Houston, TX 77084-4682
H: 713-357-8742
alandamalerio@sbcglobal.net

Houston Southwest

Club # - 0160 001473 Org. Date - 9/12/1955

Zone N - 1

2nd & 3rd Tues - 6:30 pm

2nd - Qin Dynasty, Westpark/Buffalo Speedway

3rd - Lion A. Mielke's Home, 4639 Tonawanda
Houston, Texas

PRESIDENT

Don Leufven

4718 Stillbrooke

Houston, TX 77035-4912

H: 713-723-2153

W: 713-840-1492

F: 713-840-0038

donL@law-acg.com

SECRETARY

Daniel Mason (Liz)

183 Asbury St.

Houston, TX 77007-8101

H: 713-862-8059

dmason@hal-pc.org

TREASURER

Amy Deatsman (Jeff)

5002 Glenmeadow Dr.

Houston, TX 77096

H: 713-772-0462

W: 832-295-1210

F: 281-933-6016

adeatsman@pccarx.com

MEMBERSHIP CHAIR

Lee Lemons

16215 Diamond Ridge

Houston, TX 77053-3593

H: 281-438-1242

Leosusies@aol.com

Houston Space City

Club # - 0160 001479 Org. Date - 3/16/1966

Zone N - 2

2nd & 4th Tues. 7:00 PM
Golden Corral Restaurant
12500 Gulf Frwy
Houston, Texas

PRESIDENT

George Malone (Lee Ann)
P. O. Box 262942
Houston, TX 77207-2942
H: 281-438-7243
gmalone08@comcast.net

SECRETARY

Winnie Z. Baul
P. O. Box 262942
Houston, TX 77207-2942
H: 713-747-6912 W: 713-732-3670
nrroadess@aol.com

TREASURER

Nancy Roades
328 Avenue A
So. Houston, TX 77587-3629
H: 713-946-1833
nrroadess@aol.com

MEMBERSHIP CHAIR

Mattie Adelaja
10131 Sageglow Dr.
Houston, TX 77089-5115
H: 281-481-8507 W: 713-633-0595
mladelaja@yahoo.com

Houston Sports

Club # - 0160 054911 Org. Date - 10/1/1993

Zone N - 1

4th Wed. 6:00 PM

Cizik Eye Clinic

6400 Fannin, 19th Floor

Houston, Texas

PRESIDENT

Steve Hand

2019 Bissonnet St.

Houston, TX 77005-1646

H: 713-524-2869

W: 713-448-4191

F: 713-448-4158

steve.hand@memorialhermann.org

SECRETARY

Beverly Kottwitz (Stanley)

4950 Woodway Dr. #504

Houston, TX 77056-1810

H: 713-961-3816

W: 713-960-0588

F: 713-960-0510

specialten@aol.com

TREASURER

Cher Colbert (Drake)

16715 Township Meadows Ct.

Houston, TX 77095

H: 281-345-4867

F: 281-345-4869

chercolbert@sbcglobal.net

MEMBERSHIP CHAIR

Jeffrey Bules

2019 Bissonnet St.

Houston, TX 77005-1646

H: 713-524-2869

W: 713-523-9400

F: 713-523-9405

jeffreybules@aol.com

Houston Spring Branch

Club # - 0160 001474 Org. Date - 11/10/1949

Zone I - 2

1st & 3rd Thurs. 7:00 PM
HEB Community Room
9710 Katy Frwy @ Bunker Hill
Houston, Texas

PRESIDENT

Donald L. Landers (Sue)
2015 Crestdale Street
Houston, TX 77080-5303
C: 936-933-1196
dlanders1484@netscape.net

SECRETARY

PDG Ronald Landers
2015 Crestdale Street
Houston, TX 77080-5303
C: 281-520-9195
rglanders@comcast.net

TREASURER

Alice Parrott-Zumsteg (Al)
4402 Frontier Dr.
Houston, TX 77041-9203
H: 713-460-4800
alicezumsteg@sbcglobal.net

MEMBERSHIP CHAIR

Agnes Sullivan (Bill)
9713 Warwana
Houston, TX 77080-7605
H: 713-464-7170 W: 713-789-4323
asullivanhouston@aol.com

Houston Westbury

Club # - 0160 001480 Org. Date - 4/13/1966

Zone N - 1

2nd & 4th Wed. 7:00 PM

Seven Acres Jewish Senior Care Services

6200 N. Braeswood

Houston, Texas

PRESIDENT

Jerome Papert (Marcia)

5711 Valkeith

Houston, TX 77096-4809

H: 713-723-9551

marjer@sbcglobal.net

SECRETARY

Evan Snyder (Glynnene)

3446 Quail Meadow Dr.

Missouri City, TX 77459

H: 281-437-5176

evansnyder@sbcglobal.net

TREASURER

Myron Woly nec (Roberta)

7422 Darnell

Houston, TX 77074

H: 713-272-6122

W: 713-884-5218

F: 713-272-9378

woly nec@att.net

MEMBERSHIP CHAIR

Same as President

Huffman

Club # -0160 001483 Org. Date - 5/11/1971
Zone S - 2

2nd & 4th Tues. 7:30 PM
I.T. May Community Center
2100 Wolf Rd.
Huffman, Texas

PRESIDENT

Randy Weisinger (Jeanie)
16414 Sunshine
Houston, TX 77049-2036
H: 713-557-3833
W: 713-456-8222
jeanierandy04@yahoo.com

SECRETARY

Gary W. Jordan (Christine)
31910 FM 1485
New Caney, TX 77357
H: 281-689-8610 W: 281-249-3653
GJordan@technip.com

TREASURER

Thomas Landels (Delores)
2111 Pine Manor
Huffman, TX 77336
H: 281-324-6417 W: 281-359-6686
F: 281-446-8989
tlandels@theholeshot.com

MEMBERSHIP CHAIR

Karen Holliday
24207 Anderson St.
Huffman, TX 77336
H: 281-324-2671

Humble

Club # - 0160 001485 Org. Date - 8/24/1945
Zone S - 1

1st & 3rd Thurs. 7:30 PM
Golden Corral
9663 FM 1960 Bypass
Humble, Texas

PRESIDENT

Luretta Darden
2514 Longleaf Pine
Kingwood, TX 77339-1019
H: 832-206-8788
arlene.4428@yahoo.com

SECRETARY

Ann Maxwell
1304 McDugald
Humble, TX 77338-8038
H: 281-446-7512 F: 281-548-2625

TREASURER

Mary Eisenring
10111 Canterrtrot Dr.
Humble, TX 77338-2231
H: 281-548-3208
kalme@comcast.net

MEMBERSHIP CHAIR

Mary Eisenring
10111 Cantertrot Dr.
Humble, TX 77338-2231
H: 281-548-3208
kalme@comcast.net

Humble Noon

Club # - 0160 042369 Org. Date - 3/4/1983

Zone S - 1

2nd & 4th Thurs 12 Noon

J Christophers

5324 Atascocita Rd.

Humble, Texas

PRESIDENT

William Simpson

8311 Acapulco Cove Ct.

Humble, TX 77346

H: 281-360-5485

wgsi@yahoo.com

SECRETARY

Rose Baumann (Herman)

19506 Sweetgum Forest Dr.

Humble, TX 77346-2127

H: 281-852-3171

rose@humbletexas.com

TREASURER

Tony Austin (Cheryl)

20919 Greenfield Trail

Kingwood, TX 77346-1309

H: 281-812-4041

W: 713-628-1886

F: 281-812-4051

tony@theaustinfamily.com

MEMBERSHIP CHAIR

Dorothy Bocklage (PCC Joe)

21595 Tims Harbor Dr.

Kingwood, TX 77339

H: 281-358-4814

joebock@verizon.net

Huntsville

Club # - 0160 001487 Org. Date - 5/5/1950
Zone L - 1

Every Thurs. 12 Noon
Denny's Restaurant
3016 11th Street
Huntsville, Texas

PRESIDENT

John Finny (Leah)
6663 FM 247
Midway, TX 75852-3696
H: 936-435-4022
john.finney@mccoys.com

SECRETARY

Noah Speer (Pat)
1614 Pin Oak Dr.
Huntsville, TX 77340
H: 936-291-3045 C: 936-661-1685
noahspeer@sbcglobal.net

TREASURER

Liesa Hackett
1085 Elkins Lake
Huntsville, Tx 77340
H: 936-293-1338
W: 936-291-5435

MEMBERSHIP CHAIR

Shannon Higbie (Mark)
1171 Elkins Lake
Huntsville, TX 77340
C: 936-577-2692 W: 936-295-8113
shigbie@chamber.huntsville.tx.us

Katy

Club # - 0160 001489 Org Date - 12/26/1972
Zone I - 1

1st & 3rd Thurs. 7:00 PM
Villagio Center/Art Gallery
22756 Westheimer Parkway
Katy, Texas

PRESIDENT

Bryan Lavers (Christine)
1930 Shadow Forest Dr.
Katy, TX 77494-6189
H: 281-392-2321
bryan.lavers@gmail.com

SECRETARY

Julia Williams
20426 Pomegranate Lane
Katy, TX 77449
H: 281-646-8173 C: 832-746-8851
W: 281-644-7934
juliawilliams1222@sbcglobal.net

TREASURER

Kari Harper (Donald)
21402 Park Willow
Katy, TX 77450
H: 281-398-5717 W: 281-492-5344
F: 281-647-2272
kari.harper@sbcglobal.net

MEMBERSHIP CHAIR

Alvin Cox (Maria)
1807 West Meadow
Houston, TX 77084
H: 281-829-5276
texmexhouston@earthlink.net

Klein

Club # - 0160 065364

Org Date 5/9/2002

Zone L - 2

2nd & 4th Tues. 7:00 PM

Raoul's Italian Grill;

16823 Theis Mail Route Rd.

Spring, Texas

PRESIDENT

Cameron Kornegay (Keith)

23818 Cow Oak Dr.

Spring, Tx 77389

H: 281-826-0367

W: 281-445-2700

F: 281-591-2276

camrock1025@yahoo.com

SECRETARY

Lynn Harrison (Ken)

20806 Windy Briar Lane

Spring, TX 77379

H: 281-370-1755

W: 281-401-6209

F: 281-401-6382

Lynn_Harrison@cd4.hctx.net

TREASURER

Sheila Roush

634 Brandt Rd.

Spring, TX 77373-3037

H: 281-353-3248

W: 281-401-6208

F: 281-401-6287

sheila_roush@cd4.hctx.net

MEMBERSHIP CHAIR

PDG William Hughes (Kay)

17918 Vintage Wood Lane

Spring, TX 77379

H: 281-251-4544

health@billandkay.com

La Porte

Club # - 0160 104842

Org Date - 3/3/2009

Zone N - 2

1st & 3rd Mon 5:30 PM

Las Hadas Mexican Restaurant

204 W. Fairmont Pkwy

La Porte, Texas

PRESIDENT

Andreane Fagala (Ryan)

3208 Ivory Pointe Dr.

League City, TX 77573

H: 281-957-9235

W: 281-471-6546

F: 281-471-3411

andreaneb@hotmail.com

SECRETARY

Brent Heckendorn

3511 West Country Club

La Poerte, TX 77571

H: 281-471-3133

bheckendorn@sbcglobal.net

TREASURER

Same as Secretary

MEMBERSHIP CHAIR

Jerome McKown

3001 North 23rd Street

La Porte, TX 77571

W: 281-898-0274

Liberty

Club # - 0160 001492 Org. Date - 11/8/1939
Zone S - 2

Every Mon. 7:00 PM
Liberty City Hall
1824 Sam Houston St.
Liberty, Texas

PRESIDENT

Walter Miller (Marjorie)
5966 FM 563
Liberty, TX 77575
H: 936-336-7131

SECRETARY

Joe B. "Jody" Regen, III (Pat)
2724 Webster St.
Liberty, TX 77575-5119
H: 936-336-2119 W: 936-336-2175
F: 936-336-7551
lions1492@yahoo.com

TREASURER

Lance Lawrence
209 Regency
Liberty, TX 77575
H: 936-336-5287
W: 713-243-3300

MEMBERSHIP CHAIR

Greg Turner (Pat)
1500 FM 1011
Liberty, TX 77575-6408
H: 936-336-3411
greg.turner@lyondellbasell.com

Magnolia

Club # - 0160 001493 Org. Date - 4/16/1956
Zone L - 3

1st & 3rd Mon. 7:30 PM
Magnolia Community Building
400 Melton Street
Magnolia, Texas

PRESIDENT

Chris Hardee
19277 Indigo Lake
Magnolia, Tx 77355
H: 281-356-6042
chardee889@ao.com

W: 281-351-5800

SECRETARY

Freda Koehler (Robert)
25340 Rolling Hills Dr.
Hockley, TX 77447
H: 936-570-1326
C: 832-289-0277
fpkrnk@sbcglobal.net

W: 281-351-8137

TREASURER

Lonnie H. Wegner (Martha)
100 April Breeze Street
Montgomery, TX 77356-5882
H: 936-447-3088
lmwegner@peoplepc.com

MEMBERSHIP CHAIR

Louis Christensen
24501 Brentwood Dr.
Hockley, TX 77447
C: 713-818-5959
grumpy72001200@yahoo.com

Montgomery

Club # - 0160 052966 Org. Date - 4/29/1992

Zone L - 2

3rd Tues., 6:30 PM

Kirby's

350B Eva St. (Hwy 105 east of 149)

Montgomery, Texas

PRESIDENT

Marvin McKenzie (Sally)

1157 Oak Lane

Montgomery, TX 77316

H: 936-588-1665

mckenzie1157@yahoo.com

SECRETARY

Linda McBain

1171 Oak Lane

Montgomery, TX 77316

H: 936-447-2910

l_b_mcbain@att.net

TREASURER

Roxie Gernand

P. O. Box 1004

Montgomery, TX 77356-1004

W: 936-597-7300

F: 936-597-7301

roxie.gernand@yahoo.com

MEMBERSHIP CHAIR

Stacy Wheeler

9788 Rebecca Lane

Montgomery TX 77316

H: 936-499-8391

W: 936-756-7220

jazzbear91@yahoo.com

Panorama

Club # - 0160 001437 Org. Date - 3/4/1941
Zone L - 2

2nd & 4th Thurs. 6:00 PM
The Village Golf Club
73 Greenbriar Drive
Panorama Village, Texas

PRESIDENT

Donald Branham (Charlotte)
36 Camelback Ct.
Conroe, TX 77304-1238
W: 936-856-2504
don@fceus.com

SECRETARY

Charlotte Branham (Donald)
36 Camelback Ct.
Conroe, TX 77304-1238
W: 936-856-2504
cbranham_99@yahoo.com

TREASURER

Leopold Ortiz (Nina)
7003 Pleasure Lake Dr.
Willis, TX 77318
H: 936-890-8064
lortiz6@yahoo.com

MEMBERSHIP CHAIR

Judy Trosvig
55 Rolling Hills West
Conroe, TX 77304
H: 936-444-3401 W: 936-856-4158
judytrosvig@yahoo.com

Pasadena

Club # - 0160 001496 Org. Date - 11/20/1972

Zone N - 2

1st & 3rd Tues. 12:15 PM

Golden Corral

4021 Spencer Hwy

Pasadena, Texas

PRESIDENT

Joey Bowers

9361 Winkler Dr., Suite C

Houston, TX 77017

W: 713-910-8400

C: 713-480-1423

joey@abfprint.com

SECRETARY

Randall Lightfoot (Laura)

411 Redway

Pasadena, TX 77504

H: 281-253-3947

W: 281-998-9611

rightfoot@ndhhp.com

TREASURER

Don Lazenby (Sandie)

4002 Ecuador Dr.

Pasadena, TX 77504-2314

H: 713-473-7525

W: 713-920-6873

donlaz@sbcglobal.net

MEMBERSHIP CHAIR

Deborah G. Salisbury (Don)

3521 Westside Dr.

Pasadena, TX 77506

H: 713-412-8395

W: 713-303-9359

dsalisbury@txchiro.edu

Riverside Area

Club # - 0160 098061 Org. Date - 11/20/2006

Zone L - 1

2nd & 4th Tues., 6:30 PM

2nd Tues - Little Pizza Heaven, Hwy 19

4th Tues - Riverside Methodist Church, Hwy 19
Riverside, Texas

PRESIDENT

Rick Staples (Joni)

175 Lake Rd.

Huntsville, TX 77320

H: 936-594-0078

W: 936-714-1109

rickstaplestx@yahoo.com

SECRETARY

Judy Wuensche (PDG Fred)

221 William Thomas Rd

Huntsville, TX 77320

H: 936-594-2650

W: 713-725-1250

C: 936-581-3183

judy.cain-wuensche@fwuensche.net

TREASURER

Patricia Ford

P. O. Box 271

Riverside, TX 77367

H: 936-594-2263

ggrannyp@gmail.com

MEMBERSHIP CHAIR

Sayrah Vincent

P. O. Box 137

Riverside, TX 77367

rsvincent@windstream.net

Sam Houston State University

(Campus Club)

Club # - 0160 101252 Org. Date - 2/26/2008

Zone L - 1

Alternate Thurs, 5:00 PM

SHSU LSC Room 304

Huntsville, Texas

PRESIDENT

Britney Mann

1600 Sam Houston Ave. #218

Huntsville, Tx 77340

britney.mann@shsu.edu

SECRETARY

Nicole Gabler

1011 Paulus St.

Schulenburg, TX 78956

TREASURER

Chris Pound

8205 Mirror Rock

Denton, TX 76210

MEMBERSHIP CHAIR

Kayla Hughes

2455 Montgomery Rd. #43

Huntsville, TX 77340

kch003@shsu.edu

South Montgomery County

Club # - 0160 001501 Org. Date - 2/10/1969

Zone L - 3

2nd & 4th Tues. 7:00 PM

Contact Club Officers for location

Oak Ridge, Texas

PRESIDENT

Jeff Hansen (Kelly)

29006 Waltham St.

Spring, TX 77386-2464

H: 281-355-1345

W: 713-525-7500

jhansen56@sbcglobal.net

SECRETARY

Daniel Kainer Jr., DVM (Cheryl)

17 Cokeberry

The Woodlands, TX 77381

H: 281-367-1515

W: 936-321-2000

C: 281-732-7014

dkainer@aol.com

TREASURER

Kelly Marts (Jeff)

29006 Waltham Street

Spring, TX 77386-2464

H: 281-355-1345

W: 281-586-1240

kellyvision@sbcglobal.net

MEMBERSHIP CHAIR

Richard Zambrano

P. O. Box 448

New Caney, TX 77357

C: 832-922-3007

littlewop6988@yahoo.com

Spring Old Town

Club # - 0160 062095 Org. Date - 6/14/1999

Zone O - 2

1st Mon., 6:30 PM
Denny's Restaurant
20015 I-45 N.
Spring, Texas

PRESIDENT

Robert Schenck (Gail)
2307 Oak River Dr.
Spring, TX 77373
H: 281-353-0915 F: 281-288-4439
rschenck2307@sbcglobal.net

SECRETARY

Gail Schenck (Robert)
2307 Oak River Dr.
Spring, TX 77373
H: 281-353-0915 F: 281-288-4439
rschenck2307@sbcglobal.net

TREASURER

Sheila Otto (Robert)
1015 Manatee Lane
Houston, TX 77090-1226
H: 281-631-0363
msgtsheila@sbcglobal.net

MEMBERSHIP CHAIR

Robert Otto (Sheila)
1015 Manatee Lane
Houston, TX 77090-1226
H: 281-631-0363
rotto4027@aol.com

The Woodlands

Club # - 0160 040405 Org. Date - 8/5/1981
Zone L - 3

2nd & 4th Thurs. 12 Noon
Carrabba's Restaurant
25665 I-45 N
The Woodlands, Texas

PRESIDENT

Kenneth Speight
26414 Oak Ridge Dr.
Spring, TX 77380-1965
H: 281-367-2677 W: 281-367-2886
F: 281-363-4329
kenny@kennyspeight.com

SECRETARY

Laura Looper (Mike)
34 Douvaine Court
The Woodlands, TX 77382
H: 281-367-3143 W: 281-367-1230
F: 281-419-1764
lauraloop@sbcglobal.net

TREASURER

LeeAnn Tromanhauser
9 Starviolet St.
The Woodlands, TX 77380
H: 281-292-8618
Ltromanhauser@woodforest.com

MEMBERSHIP CHAIR

Miguel Lopez
P. O. Box 9937
The Woodlands, TX 77387-9937
H: 832-651-1616 W: 281-292-6691
F: 281-298-5813
mlopez@firstcommunitybank.net

Tomball

Club # - 0160 041131

Org. Date - 4/2/1982

Zone L - 3

2nd & 4th Fri. 12 Noon

Amegy Bank

28201 Tomball Pkwy.

Tomball, Texas

PRESIDENT

Ronald Chene (Sue)

11004 Meadow Rue

The Woodlands, Tx 77380

H: 281-367-0703

jovaron@swbell.net

SECRETARY

Preston L. Dodson (Dorothy)

P. O. Box 1196

Tomball, TX 77377-1196

H: 281-351-4078

W: 281-351-1010

preston.dodson@gmail.com

TREASURER

Naomi Kleb (Edwin)

28201 State Highway 249

Tomball, TX 77375-6421

W: 281-255-3413

naomi.kleb@amegybank.com

MEMBERSHIP CHAIR

Robert Ervin (Betty)

8114 Bairnsdale Lane

Houston, TX 77070

H: 281-891-3271

Twin City

Club # - 0160 001505 Org. Date - 6/18/1965

Zone S - 1

2nd Thurs., 11:45 AM
Haufbrau Steak Restaurant
FM 1314
Porter, TX

PRESIDENT

Isidor Ybarra (Naomi)
% Twin City Lions Club
P. O. Box 1388
New Caney, TX 77357-1388
H: 281-636-1615

SECRETARY

Mike Daniel (Debbie)
P. O. Box 1095
Porter, TX 77365-1095
H: 281-794-7537
d2mdanl@aol.com

TREASURER

David "Gene" Gregory (Connie)
% Twin City Lions Club
P. O. Box 1388
New Caney, TX 77357-1388
H: 281-354-1141

MEMBERSHIP CHAIR

Walker County

Club # - 0160 106559 Org. Date - 9/8/2009
Zone L - 1

1st & 3rd Thurs 6:30 PM
McKenzie's Bar-B-Que
1706 11th Street
Huntsville, Texas

PRESIDENT

Joe Michael Bradley
12 Dogwood Rd.
Huntsville, TX 77320
H: 936-293-0323 W: 936-293-8383
F: 936-293-8911
bradleyinspection@sbcglobal.net

SECRETARY

Brenda Lowery
165 Waterwood
Huntsville, TX 77320
H: 281-798-8097 W: 936-294-2204
lowery@shsu.edu

TREASURER

Brittany Johnson
115 Briarwood Dr.
Huntsville, TX 77320
H: 936-662-0334
bljohnson@shsu.edu

MEMBERSHIP CHAIR

Wade Schrock
620 Hickory Dr.#615
Huntsville, TX 77320
W: 281-798-6658
wade.schock@ymcahouston.org

Waller

Club # - 0160 01506

Org. Date - 7/14/1952

Zone I - 1

1st & 3rd Mon. 7:00 PM

Waller Lions Center

3007 Waller Street

Waller, Texas

PRESIDENT

Tommy Albert (Peggy)

33503 Davis Rd.

Waller, TX 77484

H: 936-372-2226

talbert@amrivalves.com

SECRETARY

Stanley F. Lesikar

31459 Pinyon Road

Waller, TX 77484-3627

H: 936-372-3066

W: 281-351-1322

stan0036@yahoo.com

TREASURER

Sandra Ferguson (Gary)

P. O. Box 945

Waller, TX 77484

H: 936-931-5016

sferguson@waller.isd.net

MEMBERSHIP CHAIR

Edward Wunderlich

P. O. Box 210

Waller, TX 77484

H: 936-372-2903

revedd@sbcglobal.net

Willis

Club # - 0160 031159

Org. Date - 9/8/1975

Zone L - 2

1st & 3rd Mon., 7:00 PM

Willis Community Center

Willis, Texas

PRESIDENT

David Pratt (Molly)

17214 Rogers Rd.

New Waverly, TX 77358

H: 936-520-1305

davidpratt@teleshare.net

SECRETARY

Tim Patton (Jennifer)

13236 Ridgewater

Conroe, TX 77302

H: 281-733-2122

W: 936-856-1252

tpatton@willisisd.org

TREASURER

David Gindrup (Meghan)

1462 Broad Oaks

Conroe, TX 77301

H: 936-856-8931

david@gindrup.net

MEMBERSHIP CHAIR

Ray Ready (Martha)

11788 Candice Ct.

Conroe, TX 77304

H: 936-441-9310

ray_ready_1@yahoo.com

MEETING DAYS AND TIMES

MONDAY

| | | |
|----------------------------|-----------------|---------|
| Spring Old Town | 1st | 6:30 PM |
| La Porte | 1st & 3rd | 5:30 PM |
| Waller | 1st & 3rd | 7:00 PM |
| Willis | 1st & 3rd | 7:00 PM |
| Magnolia | 1st & 3rd | 7:30 PM |
| Anahuac | 2nd | 7:00 PM |
| Houston Greenspoint | 2nd & 4th | 12 NOON |
| Conroe Evening | 2nd & 4th | 6:00 PM |
| Channelview | 2nd & 4th | 6:30 PM |
| Houston Baptist University | Alternate Weeks | 5:30 PM |
| Liberty | Weekly | 7:00 PM |

TUESDAY

| | | |
|-------------------------|-----------|----------|
| Hempstead | 1st | 6:00 PM |
| Pasadena | 1st & 3rd | 12:15 PM |
| Crosby | 1st & 3rd | 6:30 PM |
| Montgomery | 1st & 3rd | 6:30 PM |
| Brookshire/Pattison | 1st & 3rd | 7:00 PM |
| Houston Southwest | 2nd & 3rd | 6:30 PM |
| Houston Oak Forest | 2nd & 4th | 11:00 AM |
| Coldspring Area | 2nd & 4th | 12 NOON |
| Deer Park | 2nd & 4th | 12 NOON |
| Riverside Area | 2nd & 4th | 6:30 PM |
| Bellaire | 2nd & 4th | 7:00 PM |
| Hardin | 2nd & 4th | 7:00 PM |
| Houston Cy-Fair | 2nd & 4th | 7:00 PM |
| Houston Space City | 2nd & 4th | 7:00 PM |
| Klein | 2nd & 4th | 7:00 PM |
| South Montgomery County | 2nd & 4th | 7:00 PM |
| Alief | 2nd & 4th | 7:30 PM |
| Huffman | 2nd & 4th | 7:30 PM |
| Anahuac | 4th | 7:00 PM |
| Cleveland | Weekly | 12 NOON |
| Baytown | Weekly | 12:15 PM |
| Houston Downtown | Weekly | 12:15 PM |

MEETING DAYS AND TIMES

WEDNESDAY

| | | |
|--------------------------|-----------|----------|
| Dayton Noon | 1st & 3rd | 12 NOON |
| Houston Hobby Airport | 1st & 3rd | 12 NOON |
| Houston Chinese American | 2nd | 6:45 PM |
| Houston Beltway | 2nd | 7:00 PM |
| Barbers Hill | 2nd & 4th | 11:30 AM |
| Houston Memorial | 2nd & 4th | 12 NOON |
| Houston Northwest | 2nd & 4th | 1:00 PM |
| Houston Millennium | 2nd & 4th | 6:30 PM |
| Houston Westbury | 2nd & 4th | 7:00 PM |
| Panorama | 2nd & 4th | 7:00 PM |
| Houston Sports | 4th | 6:00 PM |
| Conroe Noon | Weekly | 12 NOON |

THURSDAY

| | | |
|------------------------------|-----------------|----------|
| Alief Noon | 1st | 12 NOON |
| Houston East End | 1st & 3rd | 12 NOON |
| Houston Aldine | 1st & 3rd | 7:00 PM |
| Walker County | 1st & 3rd | 6:30 PM |
| Houston NASA Area | 1st & 3rd | 7:00 PM |
| Houston Spring Branch | 1st & 3rd | 7:00 PM |
| Katy | 1st & 3rd | 7:00 PM |
| Humble | 1st & 3rd | 7:30 PM |
| Twin City | 2nd | 11:45 AM |
| Houston Heights | 2nd & 4th | 12 NOON |
| Humble Noon | 2nd & 4th | 12 NOON |
| The Woodlands | 2nd & 4th | 12 NOON |
| Cut and Shoot Family | 2nd & 4th | 7:00 PM |
| Huntsville | Weekly | 12 NOON |
| Sam Houston State University | Alternate Weeks | 5:00 PM |

FRIDAY

| | | |
|--------------------|-----------|---------|
| Tomball | 2nd & 4th | 12 NOON |
| Houston Royal Oaks | 2nd & 4th | 6:30 PM |
| Houston Midwest | 2nd & 4th | 7:00 PM |

SATURDAY

| | | |
|----------------|-----|---------|
| Houston Fil-Am | 4th | 2:00 PM |
|----------------|-----|---------|



Alief - Elsie High School
Sponsor - Alief Lions Club

Baytown Memorial High School
Sponsor - Baytown Lions Club

Bellaire High School
Sponsor - Bellaire Lions Club

Caney Creek High School
Sponsor - Cut and Shoot Family Lions Club

College Park High School
Sponsor - The Woodlands Lions Club

Conroe High School
Sponsor - Conroe Noon Lions club

Crosby High School
Sponsor - Crosby Lions Club

Cut and Shoot
Sponsor - Cut and Shoot Family Lions Club

Hardin High School
Sponsor - Hardin Lions Club

Hardin Middle School
Sponsor - Hardin Lions Club



Houston Awty International School
Sponsor - Houston Spring Branch Lions Club

Huffman
Sponsor - Huffman Lions Club

Lake Houston Officers
Sponsor - Humble Noon Lions Club

Magnolia High School
Sponsor - Magnolia Lions Club

Montgomery High School
Sponsor - Montgomery Lions Club

New Caney High School
Sponsor -

Oak Ridge High School
Sponsor - South Montgomery County Lions Club

Welch Middle School
Sponsor - Houston Westbury Lions Club

Westfield High School
Sponsor -

Willis High School
Sponsor - Willis Lions Club

MONTHLY MEMBERSHIP REPORT (MMR)

The Monthly Membership Report (MMR) is the report of Club Membership to Lions International and the District. It is IMPERATIVE that the MMR Report be sent each month, July through June.

International requires the MMR to be filed by the last day of the month the report is for, so that the information is included in their various reports for that month.

The report may be completed on-line or hard copy. If you file on-line then you are finished with the report for that month.

If you prepare the hard copy of the MMR, the report should be completed and mailed early enough to be received by International by the last day of the month and distributed as

Original to Lions International
Second page to Cabinet Secretary
Third page kept in Club Secretary's file

ACTIVITIES REPORTS

Two Reports to be completed.

One on a Monthly basis and one Yearly basis.

This report may be completed on-line or hard copy.

If completed on-line then you are finished with this report.

If you complete the hard copy, please distribute as follows.

Original to Lions International
Second page to Cabinet Secretary
Third page kept in Club Secretary's file

The "Lions Club Activity Report" (CAR) form for the District, is available on the District web site, it is to be completed and mailed to the District Newsletter Editor.

REPORT OF INCOMING OFFICERS

After the election of the Officers for the next Lions Year, generally in late March or early April, the Secretary is to report the newly elected officers to Lions Clubs International.

This is done by going to the Club Officers tab on the WMMR and adding the information as instructed.

The Information needs to be entered on the International Website by May 15.

This report is to be filed, even if there is no change in Officers.

IRS FORM 990-EZ

IRS Form 990 is the annual reporting form for Lions Clubs, when required, to report to the Internal Revenue Service. It reflects net receipts over disbursements for some non-profit organizations. The form must be filed with the IRS whether or not the limits are applicable to the Local Club. IRS Form 990 must be filed before NOVEMBER 15, with the Internal Revenue Service. Failure to file by the due date is subject to a penalty of \$10 per day late.

A Club with less than \$25,000 in GROSS receipts may file electronically using ePostcard Form.

LIONS CLUBS DUES

Membership dues support the Local Club, District, State, Texas Lions Camp and Lions International Administrative Operations.

Clubs are billed twice each year by both Lions International and the District. Dues statements are sent to the Club Treasurer.

International dues payments should be sent to Lions Clubs International in Oak Brook, Illinois. Payable upon receipt.

State, District and TLC dues should be sent to the Cabinet Treasurer before SEPTEMBER 10, and MARCH 10.

* Texas Lions Camp dues may come from Activity Funds.
Only TLC dues have this option,

All others must come from Administration Funds.



LIONS CLUBS DUES

SEMI-ANNUAL DUES - EVERY SIX MONTHS

LOCAL CLUB Determined by Local Club
 (May include meals and Local Club Administration)

The following are Invoiced by the District to the Club Treasurer

DISTRICT

| | | | |
|-------------|-----------------------|-------|------|
| Non-Student | Administration Fund | 5.25 | |
| Non-Student | Convention Fund | 1.50 | |
| Non-Student | State Conference Fund | 0.25 | |
| Non-Student | Promote District 2-S2 | 1.00 | 8.00 |
| | | | |
| Student | Administration Fund | 2.625 | |
| Student | Convention Fund | 0.75 | |
| Student | State Conference Fund | 0.125 | |
| Student | Promote District 2-S2 | 0.50 | 4.00 |

TEXAS LIONS CAMP, INC. *

10.50

MD-2 LIONS - STATE

| | | | |
|---------------------|---------------------|------|------|
| Non-Student | Administration Fund | 3.50 | |
| Student/Non-Student | Promote Texas Fund | 0.25 | 3.75 |
| | | | |
| Student | Administration Fund | 1.75 | |
| Student/Non-Student | Promote Texas Fund | 0.25 | 2.00 |

INTERNATIONAL - Invoiced by International to the Club Treasurer

| | |
|--|-------|
| Active | 19.50 |
| Student | 9.75 |
| Members-at-Large | 19.50 |
| Privileged | 19.50 |
| Honorary | 19.50 |
| Head of Household | 19.50 |
| Family Unit Members - Except Head of Household | 9.75 |
| Campus Club | 9.75 |
| Life Members | 0 |

**District 2-S2 100% Charitable
Contributions
(2010-2011)**

| | |
|--|-------------|
| Texas Lions Camp | \$10 |
| Lions Eye Bank of Texas | 5 |
| Opportunities for Youth (Scholarships) | 3 |
| Texas Lions Foundation | 2 |
| Lions Clubs Int'l Foundation (LCIF) | 1 |
| Lighthouse of Houston (Activity Fund) | 1 |
| Lighthouse of Houston (Operations Fund) | 1 |
| Leader Dogs for the Blind | 1 |
| Lions World Services for the Blind | 1 |
| Hearing & Speech Action | 1 |
| TOTAL (per member) | \$26 |

Each year the District Governor selects a number of different charities that each club is asked to voluntarily support with a minimum monetary donation – these contributions are in addition to the dues your club pays. Many clubs choose to contribute more than the above minimums.

There are a few changes in the 100% contributions this year. The District 2-S2 Humanitarian Relief Fund (HRF) and the Sight Conservation Fund are not included in the 100% contributions this year because each fund balance is more than sufficient for the level of utilization experienced the last five years. Accordingly, all clubs are eligible for a matching grant this year from HRF regardless of previous 100% contributions.

District 2-S2 100% Charitable Contributions (2010-2011)

District 2-S2 has the longest record of any district in the state for consecutive year 100% contributions by every club in the district to the Texas Lions Camp. It is requested this contribution be made no later than December 31, 2010 as District 2-S2 continues the tradition and record.

There never seems to be enough money to go around for all the worthy charities. If funds are available, please lend additional monetary support in the minimum amount of \$1/member or more as desired for the following charities, too.

- Taping for the Blind
- Lions Project for Canine Companions for Independence (LPCCI)
- Lions Quest International

The Directors and/or Trustees and Committee Chairs of each of the 100% charities and these additional charities are supposed to be pro-active in seeking to give informational programs to the Lions Clubs explaining the program activities of each charity, how they use the money donated, and the various gifting awards and avenues available for recognition within the charity.

AWARDS AND RECOGNITIONS

Lions Clubs International

| | | |
|-----------------------------|--|-------|
| Life Membership | | |
| 20 years or more member and | | \$500 |

Lions Clubs International Foundation

| | | |
|---------------------|---------|--------|
| Melvin Jones Fellow | minimum | \$1000 |
| Memorials | | |

Texas Lions Foundation

| | | |
|------------------------------|--|-----------------------------|
| Texas Lions Foundation Award | | \$125 |
| Texas Lions Fellow | | \$500 |
| Conerstone Club | | \$100 minimum |
| | | or bank draft at \$10/month |
| Memorials | | |

Texas Lions Camp

| | | |
|---------------------------|-------------|-------------------|
| Life Membership | | \$100 |
| Life Membership w/ Plaque | | \$125 |
| Jack Wiech Fellowship | | \$1000 |
| Endowment Brick | | \$250 |
| Endowment Tree | Silver Leaf | \$500 |
| | Gold Leaf | \$750 |
| | Rock | \$5,000 - \$6,999 |
| | Boulder | \$10,000 and Up |
| Century Club | | minimum \$100 |
| Memorials | | |
| Honorariums | | |

Lions Eye Bank of Texas

| | | |
|---------------------|--|-------|
| Wall of Fame | | \$500 |
| Eddie Munger Fellow | | \$500 |
| Life Membership | | \$100 |
| Ambassador Club | | \$100 |
| Eye Bank Angel | | \$125 |
| Memorials | | |
| Honorariums | | |

RECOGNITIONS AND AWARDS

Lions Club members do not serve others in order to receive financial rewards. Their rewards lie in the satisfaction of helping people in need; improving numerous communities; acquiring leadership skills; associating with professional, business and government leaders; and in making loyal and lifelong friends.

There is perhaps no greater reward for a Lion's service than a simple "thank you," sincerely expressed. District 2-S2 will recognize those clubs and Lions who help make activities and projects a success.

Governor's Cup

One club from the District will be awarded the traveling Governors Cup for the year. The club with the highest percentage of membership growth from June 30, 2010 through March 31, 2011 will be awarded this Governors Cup.



RECOGNITIONS AND AWARDS

Club Excellence Award

- The club has furthered the Associations purposes and adhered to the Associations constitution, by-laws, and policies.
- The club has conducted at least three community service activities (fundraisers are not community service).
- The club has held at least two dedicated membership drives during the year.
- The club meets at least two times per month.
- The club has a net gain in membership as of June 30, 2011 – OR – the club has sponsored one new Lions Club OR a new Leo Club in the district – OR – the President, Secretary, Treasurer, AND Membership Director have sponsored at least one new member each (four minimum).
- The club is in good standing with the district, multiple district, and LCI as of June 30, 2011.
- New members were properly inducted, oriented, and involved in club activities.
- Made the minimum contribution to all the 100% designated charities.
- Made the 100% charity contribution to the Texas Lions Camp by Dec. 31, 2010.
- The club has either contributed a minimum of \$10 per member to LCIF or awarded a new Melvin Jones Fellow or a progressive Melvin Jones Fellow
- All officer positions were filled in accordance to the constitution and by-laws by qualified Lions, a majority of club officers participated in leadership training programs at the zone, district, state, or inter national level and the club was represented at zone meetings.
- The club has submitted the Monthly Membership Report (MMR), the Service Activity Report, and the Club Officer Report (PU-101) in a timely manner.
- The criteria for the Club Excellence Award have been met.

- The President and Secretary have attended all of the following district meetings.
(a substitute may attend on behalf of the officer in the event of an emergency):
 - o Club officer training
 - o Zone meetings
 - o Mid-Winter Conference
 - o Bob Dowden Memorial Dinner
 - o District Convention
- Each of the following reports have been timely submitted to Lions Clubs International by the respective due dates:
 - o Monthly Membership Report (C-23-A)
 - o Annual Club Officer Report (PU-101)

Zone Chair Excellence Award

- The Zone Chair has furthered the Associations purposes as a member of the District Governor's leadership team.
- The Zone Chair has attended all of the following district meetings (a substitute may attend in the event of an emergency):
 - o Zone Chair training
 - o Zone meetings
 - o Cabinet meetings
 - o Mid-Winter Conference
 - o Bob Dowden Memorial Dinner
 - o District Convention
- The Zone Chair has held at least 3 zone meetings during the year.
- The Zone Chair has played an active role in membership recruitment, retention, and leadership development and assisted club Presidents and Secretaries that are experiencing difficulties in achieving their respective excellence awards.
- The Zone Chair has visited each club within the zone at least once during the year -- other than the official annual visit of the District Governor.
- The Zone Chair has materially participated in the extension of one new club in the district – OR – the Zone Chair has sponsored at least one new member to their home club for the Lions year.

LIONS CLUBS INTERNATIONAL TEXAS - MULTIPLE DISTRICT 2 16 DISTRICTS

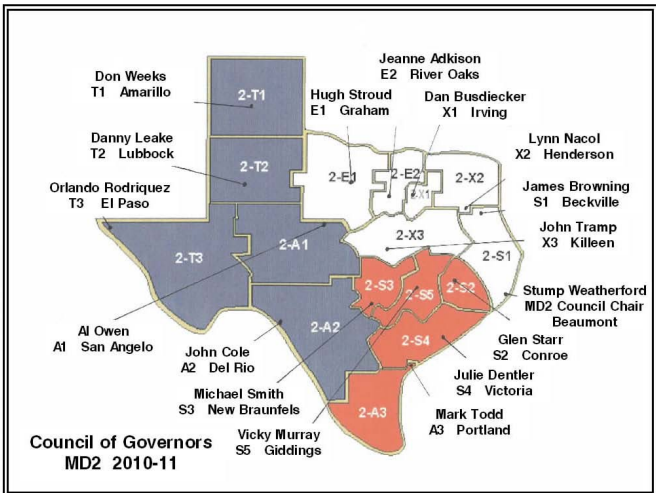
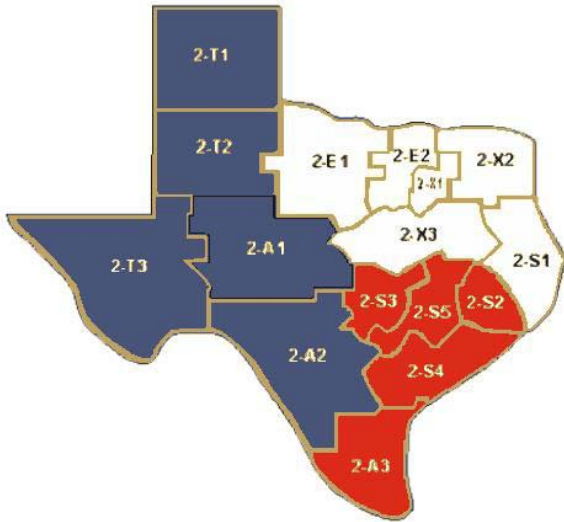

LIONS DISTRICT 2-S2 MAP

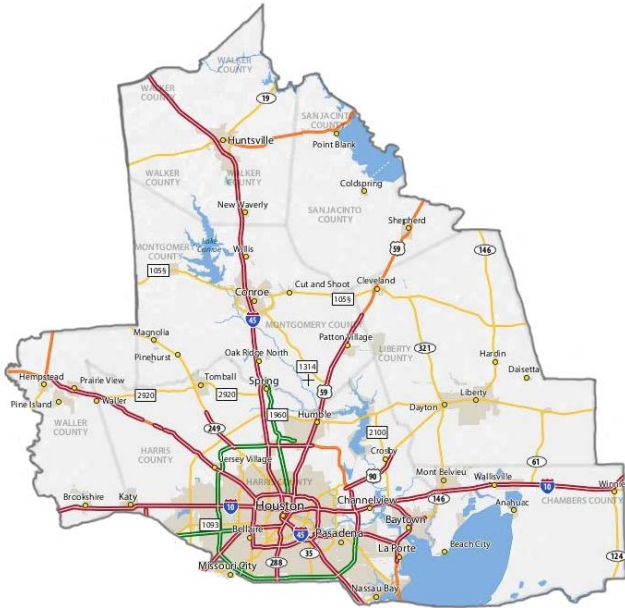

COUNTIES IN DISTRICT 2-S2

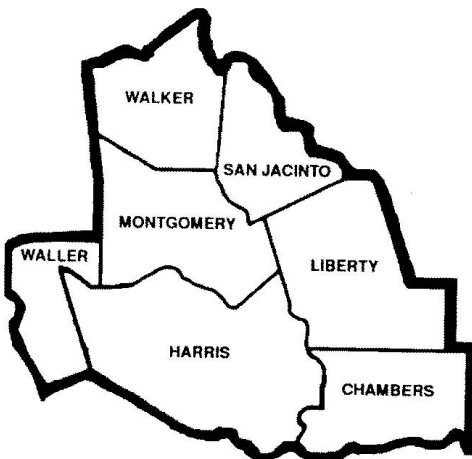

**DISTRICT 2-S2 CALENDAR
2010-2011**

July 2010

- June 28 – 3 Lions International Convention
 Sydney, Australia
- 21 1st Cabinet Meeting – 6:59 PM
 China Bear Restaurant – come early to eat

August 2010

- 1 – 31 Zone Meetings
- 6 MD-2 Council of Governors
 Y-O Resort Hotel, Kerrville, TX

September 2010

- 15 Pay all dues to LCI, State, and District
 (except Campus Clubs)
- 23 – 25 USA/Canada Lions Leadership Forum,
 Milwaukee, WI

October 2010

- 1 Last day to purchase Peace Poster kits
 from LCI
- 15 Campus clubs pay all dues to LCI, State,
 and District
- 20 2nd Cabinet Meeting – 6:59 PM
 China Bear Restaurant – come early to eat

November 2010

- 1 – 30 Zone Meetings
- 3 Peace Poster deadline to District
- 4 – 7 MD-2 Council of Governors
 Radisson Hotel, Corpus Christi

December 2010

- 1 Peace Poster deadline to State
- 31 Deadline by which clubs should send their
 100% charitable contribution to the
 Texas Lions Camp

**DISTRICT 2-S2 CALENDAR
2010-2011**

January 2011

- 15 Peace Poster kits for next Lions year
available from LCI
- 19 3rd Cabinet Meeting – 6:59 PM
China Bear Restaurant – come early to eat
- 22 Mid-Winter Lions Leadership Conference

February 2011

- 2 Bob Dowden Memorial Dinner
benefitting the Texas Lions Camp
- 3 – 4 MD-2 Council of Governors
Y-O Resort Hotel, Kerrville, TX

March 2011

- 1 – 31 Zone Meetings
- 5 – 6 Texas Lions Leadership Forum
Austin, TX
- 15 Pay all dues to LCI, State, and District
(except Campus Clubs)

April 2011

- 15 Deadline for club elections
Campus clubs pay all dues to LCI, State,
and District
- 29 – 30 District Convention

May 2011

- 7 Aeros and Autos
benefitting Texas Lions Camp
Ellington Airport
- 15 Deadline for filing PU-101
- 18 4th Cabinet Meeting – 6:59 PM
China Bear Restaurant – come early to eat

June 2011

- 2 - 4 MD-2 Texas Lions State Convention
Holiday Inn on I-10 West in Beaumont, TX

July 2011

- 4 – 8 Lions International Convention
Seattle, WA

Notes

Lions Clubs Objects

To create and foster a spirit of understanding among peoples of the world.

To promote the principles of good government and good citizenship

To take an active interest in the civic, cultural, social and moral welfare of the community.

To unite the clubs in the bonds of friendship, good fellowship and mutual understanding.

To provide a forum for the open discussion of all matters of public interest; provided, however, that partisan politics and sectarian religion shall not be debated by club members.

To encourage service-minded people to serve their community without personal financial reward, and to encourage efficiency and promote high ethical standards in commerce, industry, professions, public works and private endeavors.



www.lions2s2.org

www.texaslions.org

www.lionsclubs.org

District 2-S2 Telephone
713-796-2960

